Pulman's Weekly News
Axminster
&View from
Est. 1858 www.axminster-today.co.uk Tuesday, February 2nd 2016

Another fatality on deadly road

by Anders Larsson
anders@pemedia.co.uk

ONE person died and two others are fighting for their lives in hospital after a head-on crash on the A35 near Axminster.

The accident happened close to the Red Lane and Green Lane turnings, east of Hunters Lodge, on Saturday evening.

Two vehicles were involved in the collision at about 6pm.

A police spokesperson said: "A 46-year-old woman from the Isle of Wight received fatal injuries. Two other occupants of the same vehicle remain in a critical condition in Derriford Hospital.

"Next of kin have been informed and enquiries are ongoing.

"A Honda car from the Dorset area and a Vauxhall Zafira from the Isle of Wight were involved in the collision."

A spokesperson for South Western Ambulance Service said: "We were called to reports of a head-on crash involving six people, four in one car and two in the other."

Axminster town councillor Joy Raymond lives just off the A35, close to the site of last Saturday's accident.

She said: "I was alerted to the accident by a helicopter hovering above. It is absolutely horrific. Highways England [formerly Highways Agency] really must address this terrible stretch of road.

"There is clearly a problem, be it speed, signage or whatever.

"I don't know the reason for this accident, but there is never any harm in slowing traffic down the minute it hits the Devon border."

She expressed a hope that Highways England could look at the stretch of last Saturday's accident when carrying out improvements to the nearby Hunters Lodge junction.The stretch of road from the Charmouth roundabout to the Axminster turning is notorious for serious accidents.

A female passenger of a car died in an accident at Greenway Head, near Raymonds Hill, in March last year.

Three months later, in June, a man died in an accident involving a car and a lorry that collided near the Red Lane and Green Lane turnings.

The nearby Hunters Lodge junction has been an accident blackspot for several years.

Calls for safety measures were renewed after a string of fatal accidents.

Two females died – one at the scene and one in hospital – after an accident in May 2013.

This was followed by another fatal accident, involving two vehicles, in which one person died in July of that year.

The accidents in 2013 led to meetings and summits involving town and parish councillors from Axminster and Uplyme, MP Neil Parish and the Highways Agency.

Councillor Raymond was part of the campaign which eventually led to Highways England announcing a package of measures at Hunters Lodge.

This will include a signal-controlled pedestrian crossing near Raymonds Hill Post Office, vehicle-activated signs that will flash warnings of traffic waiting to enter the A35 from side roads, longer turning lane markings on the side roads, the extension of the 40MPH limit further west towards the Axminster turning, and A35 road markings to give the impression that the carriageway is narrower to slow through-traffic.

The work, costing an estimated £250,000, is expected to start in spring 2016.

Campaigners wanted traffic lights at the junction, but this was ruled out by Highways England.

● ANY witnesses to last Saturday's collision are asked to contact Devon and Cornwall Police on 101, quoting log reference 569 30/01/2016

■ MP NEIL Parish visited Axminster-based Health and Local Food For Families (HALFF) to see what it is all about.

The charity was set up ten years ago to promote healthy eating and improve access to good quality food for those on low incomes.

Mr Parish, who answered with a resounding 'yes' when asked if he gets his five-a-day, said he was very impressed with the quality of produce and the ways in which HALFF promotes healthy eating. He is photographed with HALFF's Emma Styles and Tiggy Parry.

WORLD FAMOUS LUXURY CARPET
DISCONTINUED
REMNANTS
QUALITY SECONDS
OUTLET EXCLUSIVES
SAVE UP TO 70% OFF
100'S OF LUXURY CARPETS
BARGAIN PRICES
>DIRECT FROM THE MANUFACTURER
Axminster carpets | Beautiful British Design
FACTORY SHOP
Musbury Road Axminster EX13 8TJ
01297 33993 axminstershop.co.uk
Open Mon - Fri: 9am - 5.30pm Sat: 10am - 5pm

Scott Rowe
For All Your Legal Needs
Lexcel
INVESTOR IN PEOPLE
✓ Buying & Selling Property
✓ Business Issues
✓ Agricultural Issues
✓ Wills
✓ Powers of Attorney
✓ Trusts & Estates
✓ Personal Injury
✓ Matrimonial
✓ Litigation
Axminster 01297 32345 | Chard 01460 63336 | Lyme Regis 01297 443777
enquiries@scottrowe.co.uk

M.O.T YOUR EYES TODAY
Bennett&Rogers OPTICIANS
See better, look better.
NHS and private customers are all very welcome
www.bennettrogers.co.uk
Axminster 01297 35051 Seaton 01297 20480

Perfect Quality
British Wool, British Made
40 oz. Wooltwist, Unlimited Supply
Choice of 18 Colours. 4 & 5 metre
Only £15.95 sq. m.
Wells Carpet Brokers Ltd
Showroom with FREE parking at :
Castle Hill, Axminster EX13 5PY
TELEPHONE : 01297 33771
Mon – Fri 8.30 to 5.00 Sat 8.30 to 3.00
www.wellscarpetbroker.co.uk

CMN

Part of Capital Media Newspapers Limited

VIEW FROM NEWSPAPERS
incorporating
Pulman's Weekly News

View from Axminster
View from Honiton
View from Seaton
View from Colyton
View from Ottery St Mary
View from Sidmouth
View from Crewkerne
View from Chard
View from Ilminster

Managing Director and Editor
PHILIP EVANS 01297 446155

Deputy Editor
JAMES COLES 01297 446155

Sports Editor
HOWARD LARCOMBE 01297 446152

Chief Reporter
ANDERS LARSSON 01297 446142

Reporters
FRANCESCA EVANS 01297 446154
PETER HODGES 01297 446142

Production Manager
ROB LARCOMBE 01297 446140

Group Sales Manager
NATALIE EDMEADES 01297 446145

Deputy Sales Manager
JEMMA MOORE 01297 446158

Advertising Executives
JENNA WELLMAN 01297 446147
VERITY RUDGE 01297 446151

Distribution
ALISON KING 01297 446057

Accounts
ANITA ROUTLEY 01297 446149

Pulman's View Newspapers,
Unit 3, St Michael's Business Centre,
Church Street, Lyme Regis,
Dorset DT7 3DB

Telephone 01297 446057

Email
edit@pemedia.co.uk

Websites
axminster-today.co.uk
viewfromonline.co.uk

view from newspapers

Pulman's View reserves the right to sell or use any photographs submitted to this newspaper unless otherwise notified

View 2

The ultimate leisure guide for East Devon & South Somerset

- The Fossil Lady of Lyme
- Hellrazor
- Oliver Meech
- February at the Beehive
- Elvis and Neil Diamond tribute
- Seaton Pantomime
- What's On at Ilminster Arts Centre
- Plus our diary listings, musician classifieds, and more!

SEE PAGES 27–30

IN YOUR PULMAN'S VIEW THIS WEEK

Do you like Beer?
He would certainly love to sup with you (and Mum Ginger would love to come too)
CATS PROTECTION
Honiton Cats Protection
01404 45241
www.honiton.cats.org.uk

PEOPLE IN THE NEWS

BEER: Dr Humphrey Sitters, a local shore-bird ecologist, and the team of scientists with whom he was working escaped unhurt when their boat sank 10km off the coast of Brazil

COLYTON: Nicky Ellis, still an honorary member of the WI, celebrated her 100th birthday with family and friends at Dove Court care home

CHARD: Liam Brown, BMX National Champion, returned to his old school Holyrood Academy to inspire current students

AXMINSTER: Annabel Davies won the under 16s bronze award at the UK grand final of the Open Mic UK competition at Birmingham's NEC

Quotes of the week...

"How would you like it? Every time there is rain it floods. It's ridiculous."

Axminster resident David Samways, discussing further delays to work on the Willhay Lane culvert at January's town council meeting

"First it was in, then it was out, then it was in because it was never really out at all!"

Cllr Marianne Rixon of East Devon District Council, describing the process of controversially including the 'Sidford Employment Site' in the Local Plan as the 'Hokey Cokey'

"I think it was the cream cakes, copious cups of tea and the warm welcome that drew them back rather than my face."

Ottery St Mary auctioneer David Sumner, as the town prepares to welcome back BBC TV's Bargain Hunt early next month

ALPACAS
Products for sale at:
SPAR
Turk's Head, Honiton
Phone 07714 031 844
01395 597 693
BEARHOUSE
ALPACA BREEDERS
SIDBURY • EAST DEVON
A variety of alpacas for sale from pets to breeding stock
ALPACA TREKKING ALL YEAR ROUND

Alpaca Gifts and Trekking Vouchers available at
www.bearhousealpacas.co.uk

FEATURES

- **LOVE IN THE AIR:** *Pages 12–14*
- **SPECIALISTS:** *Pages 18–20*
- **DAY OUT IN AXMINSTER:** *Pages 21–26*
- **PROPERTY:** *Pages 31–38*
- **LOCAL SERVICES:** *Pages 40–46*

CATS PROTECTION
EAST DEVON BRANCH
www.eastdevoncats.com

ALL OUR CATS AND KITTENS ARE FLEAD, WORMED, VACCINATED, MICROCHIPPED AND NEUTERED.
WE ALSO HELP WITH NEUTERING COSTS FOR THE KITTENS WE HOME

GEORGIE is a lovely, very friendly 6 month old black girl who is staying in Seaton. 01297 21610

MAGIC is a gorgeous 9 month old brindle girl who needs a very safe home. She is also staying here. 01297 21610

IVY & JAFFA are delightful, lively 16 week old sisters who are also staying here. 01297 21610

BRAVE HEART & JONNIE are friendly, playful 5 month old boys who are staying in Poltimore. 01392 461279

YEN is one of several lovely kitten cats who are staying near Exeter 01392 811732

For Neutering Advice and help with Neutering Costs for those eligible Call 01297 21610
IF YOU HAVE LOST OR FOUND A CAT PLEASE CALL - 01297 21610

TOP STORIES FROM ACROSS EAST DEVON AND SOUTH SOMERSET

AXMINSTER

Another fatality on deadly road

ONE person died and two others are fighting for their lives in hospital after a head-on crash on the A35 near Axminster.

The accident happened close to the Red Lane and Green Lane turnings, east of Hunters Lodge, on Saturday evening.

Two vehicles were involved in the collision at about 6pm.

A police spokesperson said: "A 46-year-old woman from the Isle of Wight received fatal injuries. Two other occupants of the same vehicle remain in a critical condition in Derriford Hospital.

A spokesperson for South Western Ambulance Service said: "We were called to reports of a head-on crash involving six people, four in one car and two in the other."

The nearby Hunters Lodge junction has been an accident blackspot for several years.

The accidents in 2013 led to meetings involving town and parish councillors from Axminster and Uplyme, MP Neil Parish and the Highways Agency.

Any witnesses to last Saturday's collision are asked to contact Devon and Cornwall Police on 101, quoting log reference 569 30/01/2016.

From the editor's chair

Renewed calls for A35 action

ANOTHER fatality on the A35 near the notorious Hunters Lodge junction has prompted renewed calls for "something to be done".

The trunk road was closed for several hours on Saturday evening after two cars collided east of Hunters Lodge, near the junctions to Red Lane and Green Lane.

This newspaper understands that it was a head-on collision between two vehicles.

Whilst the circumstances of this accident are unclear, inevitably another death will focus attention on the appalling record of fatalities on this stretch of the A35. It has become East Devon's most dangerous highway.

Campaigners for more safety measures have succeeded in persuading Highways England to invest £250,000 in improvements to the Hunters Lodge junction where many of the accidents have occurred.

These measures includes a signal-controlled pedestrian crossing near Raymonds Hill Post Office, vehicle-activated signs that will flash warnings of traffic waiting to enter the A35 from side roads, longer turning lane markings on the side roads, the extension of the 40mph limit further west towards the Axminster turning, and A35 road markings to give the impression that the carriageway is narrower to slow through-traffic.

The preferred option of many was for traffic lights at the Hunters Lodge junction but this was ruled out by Highways England.

One of those campaigners, town councillor Joy Raymond, lives close to the A35 and described Saturday's accident as "horrific". She says Highways England must address the whole stretch of road and not just the section near the Hunters Lodge junction. One option would be to reduce the speed to 30 mph.

Whilst it is impossible to legislate for all circumstances in road traffic accidents, every option must be considered to reduce the dangers of this road which have caused so much heartache in recent years.

◆ THE expression "national treasure" is much abused in these times of celebrity obsession. But in the case of Sir Terry Wogan, it was certainly true. The outpouring of grief nationwide following his death this weekend demonstrated the high esteem in which he was rightly held.

In 1973 I booked him to compete the Miss Lyme Regis contest. His radio career in the UK was just taking off and he charged a fee of £175!

A bargain, I would say.

PHILIP EVANS

COLYTON

Colyton Grammar is top of the tables

COLYTON Grammar School is placed at the top of the national performance tables released by the Department for Education this month.

All state and independent schools in England have been ranked on a range of measures. At Key Stage 5 (A-level) Colyton Grammar was ranked first nationally after 110 students received a total of 96 A* and 168 A grades, and at Key Stage 4 (GCSE) the school was placed second nationally after 117 pupils received 485 A* and 473 A grades between them last year.

SIDMOUTH

Council grant for dementia nurse

SIDMOUTH Town Council will be using funds it holds as part of the Woolley Bequest to support a specialist dementia Admiral nurse in the town.

The near £170,000 legacy, left by Cyril Woolley to the town council in 2007, was intended to benefit the sick and the elderly.

The council will donate £10,000 to the Admiral fund in April 2016 and a further £5,000 every year, for five years, once a nurse is employed.

EAST DEVON & SOUTH SOMERSET

Counties to reap 'big benefits' if plan on devolution is approved

DEVON and Somerset would benefit greatly if a proposal to devolve more powers from Westminster to the South West region is approved, council bosses say.

East Devon District Council (EDDC) and South Somerset District Council are amongst the partners behind 'Heart of the South West' (HotSW), described as "a ground-breaking devolution plan that would bring big benefits to the county". They want more powers and finance devolved from Westminster to the region so they can close the productivity gap and allow local people to benefit from a thriving economy.

HotSW is the Local Enterprise Partnership set up to handle the negotiations of the 19 separate bodies that would make up the combined authority.

The prospectus, which has taken months of work to create, was produced by council chiefs across the South West, Dartmoor and Exmoor national parks, the local NHS. HotSW was approved on January 25th by Devon County Council and will be submitted to government, once the remaining partners have given their formal endorsement.

The detailed plan aims for higher productivity and better-paid jobs, improved road, rail and broadband links and more homes for the region's growing population.

EDDC Councillors voted in favour of the recommendations put forward by the Scrutiny and Overview committee meeting in December, which included giving Council leader Paul Diviani delegated authority to continue the negotiation process, and approving the prospectus detailing HotSW's devolution plan.

Somerset County Council leader councillor John Osman, who organised a devolution summit in August last year, is delighted at the way authorities across the region have come together.

SEATON & BEER

Bowman and Rowland set for by-election

THURSDAY'S Seaton Town Council by-election will see Eric Bowman and Jack Rowland go head-to-head.

Both have previously tried to join the council without success.

The vacancy arose when John Macdougall – who was elected last May – resigned, saying he was unhappy with the way the council handled the town hall transfer project and the purchase of the Marshlands building.

He became the second councillor to resign during this term, former mayor Gaynor Sedgwick stood down shortly after the election.

Axminster office

FOLLOWING the recent management takeover of the *Pulman's Weekly News* and *View From* Series, Axminster reporter Anders Larsson can be contacted on 01297 446142 or anders@pe-media.co.uk

Please note that the South Street office in Axminster is no longer staffed by *Pulman's Weekly News* and *View From* Series.

RPM MOTOR SERVICES
REPAIRS & SERVICING OF ALL VEHICLES
01297 22772
www.rpmmotorservices.co.uk
HARBOUR ROAD, SEATON

BEARNES & HAMPTON & LITTLEWOOD
auctioneers and valuers
VALUATION DAY
Thursday 11th February
at Thelma Hulbert Gallery
Dowell Street, Honiton
10.00am - 12 noon
Kennaway House
Coburg Road, Sidmouth
2.00pm - 4.00pm
All enquiries please telephone 01392 413100
St. Edmund's Court, Okehampton Street, Exeter. EX4 1DU
W: www.bhandl.co.uk
E: enquiries@bhandl.co.uk
SOFAA

A Chinese blue and white vase
Sold for £3,800

SEATON SCHOOL OF dance
PRINCIPAL : ANGELA BACKEN APTD
Adult Tap Class
Wednesday from 6.30pm
Adult Ballet Class
Every Tuesday 12 - 1pm
£5 per session
for more information contact Angela Backen
tel: 07584 434076
email: seatondanceschool@hotmail.com
Fully Qualified Dance Teachers for 5 years and up
Government Accredited Grade Examinations
EVERY WEDNESDAY
4-5 & 5-6pm (term time)
£5 per session
at SEATON TOWN HALL THE GATEWAY To a World of Entertaiment

STOUT FARM
EST. 2010
Honiton Bottom Road, Honiton EX14 9TS
Tel: 01404 548538 or 07805 913533
What better way to support Devon Farming?
Fresh seasonal lamb, reared using sustainable methods, direct from the farm in Honiton.
We only sell what we farm. Traceability and animal welfare are our core values.
AVAILABLE NOW
Half Lamb £75
Whole Lamb £140
Find out more and order online at
www.stoutfarm.co.uk

The Paper Shop
10 New Street, Honiton EX14 1EY
Tel: 01404 41222

WE NOW OFFER A QUALITY HOME NEWS DELIVERY SERVICE IN THE FOLLOWING VILLAGES AND SURROUNDING AREAS

Awliscombe • Monkton • Rawridge • Uppottery
Cotleigh • Offwell • Wilmington • Shute • Whitford
Umborne • Dalwood • Stockland • Yarcombe • Farway
Northleigh • Churchinford • Marsh • Smeatharpe

SERVICE IS OUR SUCCESS
HONITON - SERVING RURAL COMMUNITIES

From small seeds...

For great advertising ideas call Jemma on
01297 446158

View Family Announcements

MAUREEN HOLDER
Happy 80th Birthday for Thursday 28th January lots of love, Ron, Wendy, Gary, Chris, Zoe, Alexis, Jenny, Sam, Cat, Sam & Bump

80

Happy 80th Birthday
MAUREEN HOLDER
Love Roz and Roy xx

Happy 3rd Birthday
FREYA KERR
lots of love Mummy, Daddy and Emma xxx

Happy Birthday for Saturday 30th January on your 86th Bill
love all ways Pauline, Wendy, Andrew & Rosie

ELIZABETH WRIGHT
Happy 17th Birthday on Sunday 7th of February.
have a lovely day, all our love
Nan & Grandad Wright

STANLEY WRIGHT
Happy 8th Birthday on Sunday 7th February
have a lovely day, all our love Nan & Grandad Wright

40

CRAIG WHITE
Happy 40th Birthday on Monday 8th February with love from Jeanette, Jack, Natasha and all the family xxx

18

HAYLEY MOXOM
Happy 18th Birthday for Monday 1st of February, love from Nan and Grandad

50

Happy 50th Birthday
DAVE HELLER
The Best Dad/Grandad ever!
lots of love from all the family xxx

FREE FAMILY ANNOUNCEMENT FORM

Message.....

.....

.....

Date for insertion Tuesday _ _ / _ _ / _ _
Send to: Devon, Dorset & Somerset Series of Newspapers Limited, Unit 3, St Michael's Business Centre, Church Street, Lyme Regis, Dorset, DT7 3DB
Signed: ..... Telephone: ..... Address: .....

.....

Please include SAE for return of any photos.
PLEASE NOTE: We cannot accept announcements without a signature, address and telephone no.
All announcements must be in by 12 noon on Friday for the following week's publication.

Fears over further culvert delay

by Anders Larsson and Peter Hodges

WORK to increase the capacity of a culvert in Axminster has been delayed yet again – and the reasons why differ from agency to agency.

It is the third delay, and people living nearby are losing patience, saying they fear for their homes every time it rains.

Former Axminster mayor Jeremy Walden shares their concern and said Network Rail should "extract their digit and hurry up".

The story is well-known by now: After the summer flooding of 2012, the culvert under Willhay Lane and the railway was identified as a weak spot and in need of an upgrade.

Several bodies – including Axminster Town Council, Devon County Council (DCC), The Environment Agency, and Network Rail – got involved.

In July 2013 DCC announced that a hydraulic model of the culvert would be designed in partnership with The Environment Agency.

FLOODING RISK

THE target was to have an improved culvert in place during 2014, but the initial design posed a flooding risk to third parties downstream.

A new design was drawn up, with the aim of completing the project at some point in 2015.

This did not happen, so a revised start for early this year was set.

No work commenced and people living in the area are not happy.

One of them, David Samways, spoke at the January meeting of Axminster Town Council and said: "What are the town council doing about the flooding at the culvert?

"I've been awoken at 5.30am recently by people worried about their homes flooding.

"How would you like it? Every time there is rain it floods. It's ridiculous."

Town, county and district councillor Andrew Moulding replied: "I understand Mr Samways's frustration but the problem lies with Network Rail who are being very slow in giving DCC permission to widen the culvert."

Former Axminster Mayor and current town councillor Jeremy Walden added: "I suggest we, the council, write a letter to Network Rail asking them to extract their digit and hurry up as this is vital work that needs to happen sooner rather than later."

■ UPSET: David Samways says residents fear the rain

Network Rail, however, blamed water levels.

A spokesperson said: "We are working with the Environment Agency and DCC to reduce flooding in the Axe Valley, and have been part of the partnership developing the hydraulic model.

"Due to the nature of the Burnt House Culvert project, the works have to be completed in the spring/summer when the water flow is lower, and we are aiming to achieve the culvert widening this year."

COUNCIL STATEMENTS

A DCC spokesperson issued two brief statements, saying the delay was because of land acquisition problems.

The first statement confirmed the delay, and said: "The project has been delayed until the spring."

Following a request for a reason to the delay, the DCC spokesperson said: "The process of acquiring the land has taken longer than expected."

Axminster Mayor Douglas Hull told *Pulman's Weekly News*: "We would have liked to have it done as soon as possible.

"But East Devon District Council is doing a fine job checking every time there is a storm, and they have a monthly check anyway."

Annabel's got talent

■ ANNABEL Davies won the bronze award at the UK grand final of Open Mic UK in the under 16s category.

The final was held at the NEC in Birmingham on Saturday, January 23rd.

Singer Annabel, aged 13, from Churchill, near Axminster, performed with pianist Toby Tilsed from Dorchester.

The two had written a new song for the final, 'Locked-up Doors'.

Annabel's mum Sue said there were 29 acts in the U16 final, so Annabel was pleased to be in the top three.

Open Mic UK is a nationwide music competition for unsigned acts.

■ ON THE PODIUM: Annabel Davies

NEWS DESK
01297 446142

Police commissioner commits £250,000 to improve phone line

by Anders Larsson
anders@pemedia.co.uk

DEVON and Cornwall Police and Crime Commissioner Tony Hogg has ring-fenced up to £250,000 for immediate improvements to the 101 non-emergency phone line.

The announcement came when Mr Hogg published part of an ongoing review into the 101 service, a report which also assesses the force's progress against the initial findings from a year ago.

The main findings of the report are:

● The average call waiting time for non urgent matters has almost doubled to more than eight minutes;

● The percentage of callers waiting for more than 10 minutes for call resolution has more than doubled from 13 per cent to 32 per cent;

● There have been delays of over 12 months in the introduction of new technology, and technology improvements cannot be made for a further six months;

● Police management's understanding of performance in these areas is poor which suggests a lack of focus on public call handling.

"This report demonstrates a poor state of affairs," said Mr Hogg.

"Performance appears to have worsened rather than improved in this important area.

"At a time when we have been reducing some face-to-face contact through the closure of public enquiries offices, it is vital that our phone contact system is fit for purpose - it is not.

"There is a lack of police management focus in this area and that needs to change. The inability to implement important technology upgrades remains a barrier to performance improvements and is immensely frustrating."

But Mr Hogg praised control room staff, saying: "Our control room staff work really hard and provide a good service when they get to deal with members of the public.

"However, they work under very high pressure, using poor technology, and there are not enough of them.

"Over 12 months ago, I committed to a marked improvement in public call handling. This has not happened and it is unacceptable.

"I am therefore making £250,000 available to the chief constable to put in place immediate improvements.

"I expect to see a significant drop in the number of callers having to wait for more than 10 minutes over the next few months. I intend to review this figure before I leave office in May of this year."

Clinical Commissioning Group launches new app

NHS Northern, Eastern and Western Devon Clinical Commissioning Group (NEW Devon CCG) is promoting an app with up-to-date advice about common childhood illnesses and how to treat them.

The app has been developed and launched in partnership with other NHS organisations in Devon and Somerset.

The HANDi paediatric app can be downloaded for free onto any Apple or Android smartphone or tablet.

It is hoped it will reduce the number of children and young people who visit A&E departments without being in need of treatment.

Dr Shelagh McCormick, the NEW Devon CCG's lead doctor for children and young people, said: "We know parents generally don't want to take their children to A&E unless it's absolutely necessary – but often they end up there because they are not sure what else to do.

"We hope this app will give parents more confidence in dealing with the more minor conditions themselves at home."

It has been developed by paediatric consultants and will give parents access to home care plans, as well as GP and hospital clinical guidelines, for the most common childhood health care concerns.

The app contains information about when and how to ask for help, along with what to expect when a child is being assessed.

The app takes parents through a series of questions about the symptoms their child is experiencing and then advises on the best course of action, whether that's to treat at home, to make a GP appointment, to go to a minor injuries unit or walk-in centre, or to head to A&E.

Dr McCormick added: "Of course, parents will be advised to seek further help where necessary.

"This app is really about ensuring children are cared for in the most appropriate environment for their condition."

Trading Standards targeting used car dealers across Devon and Somerset

USED car dealers and garages are being targeted in a cross-county operation by Trading Standards in Devon and Somerset.

More than 2,000 complaints about second hand cars and servicing are lodged each year across the two counties.

The ongoing operation was started in April last year.

In October last year the new Consumer Rights Act came into force, clarifying consumer rights when they have purchased faulty goods.

Paul Thomas, Head of Devon and Somerset Trading Standards Service said: "The new provisions of the Consumer Rights Act provide an opportunity for improved levels of consumer satisfaction but this will only be achieved if both traders and consumers are aware of, and understand, their rights and obligations."

Councillor Roger Croad, Devon County Council's Cabinet Member responsible for Devon and Somerset Trading Standards, said: "I am pleased that our officers have adopted a balanced approach to their enforcement activities by trying to have a national influence on policy, providing advice and assistance to local traders, and only taking formal action against the most serious offenders.

"The results of this year's activities have shown that the majority of traders are operating professionally, with most of the problems found being willingly rectified."

To complain or for details regarding the protections for consumers, contact the Citizens Advice consumer helpline on 03454 04 05 06.

Axe Vale Orchestra to perform at church

THE Axe Vale Orchestra will give a concert in Seaton Methodist Church on Sunday, February 14th, starting at 3pm.

Conducted by guest conductor Stuart Ellsmore, the programme opens with Mendelssohn's orchestral overture Calm Sea and Prosperous Voyage.

That is followed by orchestra leader Alex Ennis playing the violin solo in Vaughan Williams's romance The Lark Ascending, and, still in pastoral mood, the orchestra plays Butterworth's piece based on two English folksongs, The Banks of Green Willow.

A classical symphony written 120 years earlier completes the performance – Haydn's Symphony no. 103 in Eb – 'The Drumroll.

The performance is followed by tea and home-made cakes.

Tickets are £10 on the door, available in advance from Archway Bookshop in Axminster and The Little Shop in Colyton.

There is no charge for schoolchildren or those in full time education.

Concerns over 'dog hotel'

CHARDSTOCK residents have called a public meeting to discuss the implications of planning permission being given for a "country hotel for dogs" in the village.

The meeting will take place today (Tuesday) in Chardstock Community Hall, starting at 7pm.

East Devon District Council recently approved a planning application and one of the meeting organisers, Graham Vyse, said: "The main concerns of a significant number of local residents are the impact of this amenity on neighbours with regard to noise generated, the impact on the character and appearance of an Area of Outstanding Natural Beauty and the impact on the highway network."

RELAX - DRINK - EAT

Urban Coast Café

FAIRTRADE

Honitons Unique Independent Artisanal

Coffee House & Cafe

Here at Urban Coast Café we are extremely proud of our coffee and would love to share it with you. We are confident that we deliver some of the finest coffee in the area. Our exceptional coffee is delicately hand roasted for us in Devon and delivered fresh to us no more than four days after roasting, this guarantees complete freshness, continuity and rich taste.

Why not break the routine and try our award Winning Teas and locally sourced Fresh Foods.

Breakfast - Light Meals - Cream Teas - Cakes - Soups - Hand Made Sandwiches

Group Bookings - Child Friendly - Dog Friendly

URBAN COAST CAFÉ & COFFEE HOUSE – HONITON - DEVON PROMOTIONAL OFFER:
8am - 5pm Mon – Sat

PURCHASE ONE HOT BEVERAGE AND GET THE SECOND FREE!!!
Valid Until 31 Mar 16
Please cut out and bring in to claim

Instagram FREE WiFi

27 High Street / Clapper Lane Honiton Devon EX14 1PW

Tel: 01404 45012 - Email: info@urbancoastcafe.co.uk

Sunny Days Nursery

"Providing quality childcare for a brighter future"

Brand New Children's Nursery in Honiton for 0-5 year olds Monday to Friday 7.45 - 6.30pm

Our unique setting adjacent to Playdome Children's Indoor Play Centre allows for safe, daily exclusive use of Playdome facilities

We welcome you to visit any time

We take employers vouchers and together funding for 2 year olds and early years funding for 3- 4 year olds.

Is your child eligible for funding? Check on this link:
https://new.devon.gov.uk/eycs/for-providers/business-finance-and-funding/early-education-for-2-3-and-4-year-olds

• Places Available • Book Early To Avoid Disappointment
• Fantastic Outside Learning Environment
• Caring Nursery Staff • Highly Qualified and Skilled Educators
• Very Experienced Management Team - With proven track record of achieving outstanding Ofsted Inspections

Phone Tanya and Marie on 01404 548267
to pre book a visit or for further information
Unit 1, Gloucester Crescent, Heathpark Industrial Estate,
Honiton, Devon EX14 1DB

Otter Valley Park
Residential Park Homes
enjoy a quality lifestyle...

Spacious plots with alongside parking now available with picturesque views less than a mile from the historic town of Honiton

New & Pre-Owned Homes for Sale

For more information and viewings,
call us
(01934) 823288
visit our website
www.oaktreeparks.co.uk
or send us an email
info@oaktreeparks.co.uk

Honiton, Devon, EX14 4PA

Ten years of jiving

CO-ORDINATED MOVES: Class members were delighted to celebrate the achievement

A COUPLE has clocked up 10 years of running modern jive classes in Axminster.

The formal name of Russell and Julie Payne's classes is LeRoc, a concept which has stood the test of time in Axminster.

The decade milestone was reached in January, and Julie said: "Over the years we have welcomed many new dancers to LeRoc, many of which have never danced before.

"Some of our regular dancers were at our first class 10 years ago!

"It is a very social and fun evening where beginners are always welcome and, although it is a partner dance, it is not necessary to come with a partner because everyone gets a chance to dance.

"LeRoc has always been popular because it is easy to learn and can be danced to most styles of music. Most people say that the hardest part is plucking up the courage to turn up for the first time."

"Dancing has seen a revival aver the last few years what with programs like *Strictly Come Dancing* inspiring people to give it a go."

Classes are held in Axminster Guildhall and information is available online at www.leroc.com

Band for Heritage

TWO Rivers Concert Band will entertain in Axminster Guildhall on Saturday, March 5th from 7pm.

Andrew Moulding of Axminster Heritage said: "This event supports the fundraising activities of Axminster Heritage towards the provision of our exciting new heritage museum on the site of the original carpet factory in Axminster".

Tickets are £12.50 each (discount for eight or more) including Ploughman's supper. Tickets are available from Archway Bookshop in Axminster.

come & join
Free Food February
at Slimming World

Join a group near you and discover the secret of hunger-free slimming...

NEW GROUP
HONITON (STARTS 10TH FEBRUARY)
Wednesdays @ 7.30pm
Honiton Family Church, High Street
Tel: Sam 07949 349407

MONDAY
OTTERY ST MARRY
Primary School
Longdogs Lane
5.30pm & 7.30pm
Tel: Dawn 07545043059

TUESDAYS
SEATON
St Gregory's Church Centre
Colyford Road
5.30pm & 7.30pm
Tel: Helen 01297 34714

TUESDAYS
HONITON
Honiton Family Church
High Street
5.30pm & 7.30pm
Tel: Sharon 07963337178

WEDNESDAY
HONITON
Honiton Family Church
High Street
9.30am
Tel:: Sharon 07963337178

FREE COOKBOOK
worth £4.95
with every 12-week Countdown course
1st – 27th February

slimmingworld.co.uk
0344 897 8000

Slimming World
touching hearts, changing lives

DOUGLAS Hull and the female museum mannequins which are bereft of their male counterparts

Missing mannequins

AXMINSTER resident Douglas Hull has issued an appeal for information about the whereabouts of male mannequins.

Mr Hull made the appeal as part of his involvement with the town's museum.

Work is under way to move exhibits and other equipment from the museum's old premises in The Old Courthouse to the new headquarter in Thomas Whitty House.

It was during this work that Mr Hull realised a number of male mannequins were missing.

He said: "If anyone borrowed male mannequins from the old museum, would they let me know and I will retrieve them as they are needed for displays."

Mr Hull can be contacted on 01297 33522.

All Saints bingo

THE PTFA of All Saints Primary School will hold a bingo night on Thursday, February 11th at Cloakham Lawn Sports Centre in Axminster.

Doors will open at 7pm, with eyes down at 7.30pm.

All are welcome and there will be cash prizes.

'Love libraries' on Saturday

NATIONAL Libraries Day, aka Love Libraries Day, sees people share what they love about libraries in general and their own library in particular, ***writes Anders Larsson.***

Preparations are in full swing at Axminster Library and supervisor Sarah Jones said: "We are very excited because we are creating a graffiti wall to celebrate National Libraries Day on Saturday, February 6th so everyone can write and draw what they feel about the library.

"National Libraries Day is all about sharing your love of libraries and we hope the graffiti wall will help people of all ages really express how they feel about our library."

She added:"We will also be explaining how the seed library works.

THE WRITING IS ON THE WALL: Ilustrator Jason Chapman and library assistant Matthew Brown

"The seed library, which is currently very well stocked, was a first for public libraries in the UK.

"We believe the graffiti wall might well be another first."

"Tea and coffee will be available throughout the morning, as well as children's crafts."

Fire destroys dryer in shed

THERE were no injuries when a tumble dryer caught fire in a shed in Axminster.

Firefighters were called to Bonners Drive just after 11.20am on Monday January 25th.

A spokesperson for the fire and rescue service said: "A fire appliance from Axminster was mobilised following a call from the occupant of a property, saying that a concrete shed, with a tumble dryer inside, was on fire in the rear garden.

"Shortly after arriving and investigating, crews set to work extinguishing the fire, involving the tumble dryer.

"Once extinguished, they used a thermal imaging camera to ensure the fire was completely out, confirming that the tumble dryer, the cause of the fire, was destroyed.

"No persons were involved or injured."

Burglary in town centre

BURGLARS left with nothing after breaking into empty premises in Axminster town centre.

Police say two men broke into the premises which used to house The Italian Place in Lyme Street.

A police spokesperson said: "Access was gained by two unknown men between 2.30 and 3am on Sunday, January 24th.

"One man was described as being white with short blond hair.

"Access has been gained by unknown means. Offenders went upstairs and damaged a door frame to get into a storage room. It was empty, so nothing was stolen."

"Anyone able to offer information regarding this incident is asked to call the 101 or Crimestoppers, anonymously, on 0800 555 111.

"The crime reference is 5064/16."

MIRRORS • BEDS • WARDROBES • CHEST OF DRAWERS • SHELVING • OFFICE EQUIPMENT • BEDDING • CLOTHING • CUPBOARDS • STOOLS • LIGHTING • GARDEN FURNITURE • PICTURES • SOFAS • TABLES • DINING SUITES • ANTIQUES • CHAIRS • WHITE GOODS

The Recycling Shop

1-5 The Regent Hall, Castle Hill, Axminster Devon EX13 5NQ

Covering East Devon, West Dorset & Somerset

Helping to raise money for Charity by Recycling Household goods

PART OR WHOLE HOUSE CLEARANCE SERVICE.

FREE COLLECTION SERVICE

*AFTER OVERHEADS A PERCENTAGE OF ALL PROFITS GO TO SELECTED CHARITIES.

CASH PAID FOR ALL GOOD QUALITY FURNITURE, HOUSEHOLD ITEMS ETC.

OPEN 9AM - 5PM MON - SAT STOCK CHANGING DAILY

WASTE CARRIERS LICENSE: CB/LM3581DT

Tel: 01297 639 988

CARS FOR CANCER.CO.UK

Cars for Cancer is the problem free solution to your unwanted vehicle or scrap. Have a car, van, motorbike or any other vehicle you no longer require then please call Cars for Cancer on 01404 831264. Whether your vehicle is a non runner, mot failure or scrap or if you just don't need it anymore, then we can help you.

Cars for Cancer will collect your vehicle problem free at no cost to yourself, it will then be recycled or resold to raise money for Cancer Research or treatment. For more information please visit carsforcancer.co.uk.

SEATON'S
REGENCY WINDOWS LTD
WINDOWS, DOORS & CONSERVATORIES

FENSA

Seaton's Regency Windows have been installing windows, doors & conservatories for over 20 years in Seaton and the surrounding area.
The company offers top quality products at affordable prices professionally installed by qualified tradesmen who work efficiently to the highest standards.

• DOORS • PORCHES • BI-FOLDING DOORS in PVC-u or aluminium
• VERTICAL SLIDERS IN WHITE OR CREAM WOODGRAIN
• PORCHES • FASCIA • SOFFITS
• GUTTERING • CLADDING • GARAGE DOORS
• 10 YEAR INSURANCE BACKED GUARANTEE

Swish WINDOW & DOOR SYSTEMS 'A' rated windows available

SEATON'S REGENCY WINDOWS LIMITED

Telephone 01297 22495
e mail: seatonsregency@aol.com

THE SQUARE - SEATON - DEVON EX12 2NX

Reserve Seafood label launched

by Anders Larsson

RESERVE Seafood was formally launched in Axmouth last week. The concept helps Lyme Bay fishermen get a better price.

Blue Marine Foundation (BLUE) designed the project to assist fishermen based in Beer, Axmouth, Lyme Regis and West Bay.

In short, by meeting certain criteria, the fishermen sell their fish under the Reserve Seafood brand to top London restaurants, attracting better prices for fully traceable fish.

The Lyme Bay catch is collected in the four ports and taken to the capital by driver Marc Newton.

The project was formally launched at an event in Axmouth Harbour on Tuesday, January 26th.

A GOOD HAUL: Marc Newton (driver), Gavin Ziemann (Axmouth fisherman), John Wallington (Lyme Bay Fisheries & Conservation Reserve), Neville Copperthwaite (project co-ordinator), Tim Glover (Lyme Bay Fisheries and Conservation Reserve) and Laky Zervudachi (Direct Seafoods) at a windswept Axmouth Harbour

Police to target speeding motorist on Seaton Down

MOTORISTS are advised to watch their speedometers as Seaton Down Hill has been made a "special tasking area" by police.

That means that traffic cops will appear regularly to make speed checks.

The news was conveyed as part of police report during Seaton Town Council's January meeting.

It was explained that a local officers had been visited by a traffic sergeant from police headquarters at Middlemoor, who had inspected Seaton Down Hill and decided to make it a special tasking area.

Residents of Seaton Down Hill have complained about excessive speed for several years, and lobbied Devon County Council.

Campaigns have been run and Neighbourhood Speed Watch teams have been formed, but the problems appear to persist.

CALL THE NEWSDESK ON 01297 446142

Fitness class for young mums

A NEW fitness class for young mums is being launched in Beer at the Mariners' Hall this month.

Thanks to funding from the Villages In Action Group a free eight-week long course provided by LED will commence on Thursday, February 4th from 10-11am.

"I went to Geoff Pook (East Devon District Councillor representing Beer and Branscombe) about providing some exercise class for young mums because there was nothing in the village," said Annie Boalch, who sits on the Mariners' Hall management committee.

"He suggested getting in contact with the Villages In Action Group and Lottie Edwards has helped."

The fitness session will be a mix of classes featuring Zumba, core balance and aerobics. Mums can also bring along their children although there won't be an official crèche.

"The mums will have to keep an eye on children or they can join it!" added Annie.

"It will also be a social occasion for mums in the village to get to know each other and when the initial eight weeks are up hopefully some of those mums will step forward to run it themselves."

For further details call 01395 255083 or email outreach@led leisure.co.uk

SUPPORT FEATURE ADVERTISING

Cost Effective Advertising

You provide us with a list of suppliers / companies who you think might want to take an advert in support of your business.

The benefit of this is that these adverts help to cover the cost of your space.

However much support you think you can get, we can run a support feature for you. A half page, full page or even a double page spread.

LET US DO THE WORK FOR YOU

Take advantage of our free design service and experienced team of journalists who will come out to take photos and write editorial to promote your company and build your client base.

Contact us: View From Newspapers, Unit 3, St Michaels Business Centre, Church Street, Lyme Regis, Dorset DT7 3DB Tel: 01297 446057 | Fax: 01297 445607

or call one of our advertising team:

Jemma - 01297 446158 jemma@pemedia.co.uk | Jenna - 01297 446147 jenna.wellman@pemedia.co.uk

Verity 01297 446151 verity @pemedia.co.uk

Pulman's from View newspapers in East Devon

Grizzly sponsors confirmed again

■ AXE Valley Runners are delighted that East Devon Sports Therapy & General Injury Clinic will again be a major sponsor of the annual Grizzly run in Seaton.

Guy Sweetman and his team will also provide pre and –post race massage on the day, with proceeds going to charity.

This year's showpiece race will take place on Sunday March 13th.

Mr Sweetman (right) is photographed with Grizzly race director Dave Thomas.

Gospel choir's church fundraiser success

THE Friends of St Gregory's Parish Church says hosting a concert with Sidmouth Gospel Choir was a pleasure.

One of the friends, Sharon Bruce, said: "The beautiful singing and music filled our stunning historic Grade One listed church.

"All who came enjoyed the joy and inspiring singing and generously donated to our church funds.

"Many thanks to Sidmouth Gospel Choir and everyone who organised this event and came along."

The concert was held on Saturday, January 23rd, and Sharon added: "If you would like to support our fundraising efforts, please contact me on 01297 625875, Shardav5@aol.com or the church office on 01297 23656

Beer man escapes from sunken boat

A BEER man is reported to be safe and well after the boat he was on sunk suddenly off the coast of Brazil.

Dr Humphrey Sitters was on the catamaran with a team of scientists who have gathered to study the migration of shorebirds when the incident happened last week.

"There was a team of about 15 scientists from America and Canada with Humphrey the only Brit on a catamaran around 10 kilometres off shore when it suddenly sunk," explained his wife, Jackie Sitters.

"Fortunately they had two zodiacs and were able to get back to shore, but they lost everything. I only found out when I got an email from someone else's phone."

Jackie has since managed one more communication with her husband who is in an isolated area of north Brazil with little infrastructure.

"It seems the catamaran has been recovered and Humphrey got back a pair of binoculars but has lost his camera, while others lost their laptops and everything they had," added Jackie.

"They have no phones or wifi out there but apparently they were now trying to hire a fishing boat to continue with their work."

Shorebird ecologist Dr Sitters is one of the world's foremost experts on the red knot, which is a medium sized shorebird and one of the largest of the 'peeps' in North America.

It also makes one of the longest yearly migrations of any bird on the planet, traveling 9,300 miles from its Arctic breeding grounds to Tierra del Fuego in southern South America.

It is this migration pattern that Dr Sitters, aged 71, and his colleagues were studying in a trip that had taken years of planning and had been financed by America and Brazil.

The team flew into the city of Sao Luis, far up in the north of Brazil, and then departed to a remote stretch of coastline densely populated by mangrove swamps and sand bars where the birds gather on their migration.

■ CLOSE CALL: Dr Humphrey Sitters

SelectWindows (Honiton) Ltd
est for 26 years
Also at Otter Nurseries

Pilkington Activ
Glass Roof
Conservatories

Come and see the wide range of Conservatories, Windows and Doors that we have on offer.

WINDOWS • CONSERVATORIES • SOLID ROOF CONSERVATORIES • GUTTERING • PORCHES • IN HOUSE BUILDERS • DOORS • EXTENSIONS • ALTERATIONS • AUTOMATIONS • WE NOW SELL GARAGE DOORS •

NO DEPOSIT... TAKEN ON ANY ORDERS

Visit Our Showroom & Head Office At
Unit 7/9 Devonshire Way, Heathpark Industrial Estate, **Honiton**, EX14 1YF
Open Monday to Friday 9am - 5pm, Saturday 9.00am - 12.00pm. Out of hours by appointment

Or Visit Our Conservatory Show Site
Otter Nurseries Garden Centre, Ottery St Mary, EX11 1LZ
Open Monday to Friday 9am - 5pm, Saturday 9.00am - 4.30pm, Sunday 10.30am - 4.30pm. Out of hours by appointment
Otter Nurseries Showroom: **0800 2985 389**

CALL TODAY **01404 565 008**
www.selectwindowsandconservatories.co.uk
Get Your FREE Quote
proud sponsors of HONITON RUGBY CLUB
GGF FENSA GARADOR

Bennett&Rogers OPTICIANS
See better, look better.

HAVE YOU PASSED THE TEST?

M.O.T YOUR EYES TODAY

90% OF THE INFORMATION THAT WE USE WHEN DRIVING IS PROCESSED THROUGH OUR EYES

POLICE OFFICERS CAN NOW REVOKE YOUR LICENCE IF YOU FAIL A ROADSIDE EYE TEST

1 IN EVERY 20 DRIVERS CAN'T SEE PROPERLY BEHIND THE WHEEL

EYECARE SPECIALISTS

www.bennettrogers.co.uk

MerryMakers' pantomime 'Armada' delights Membury

Review by Nicky Sweetland
Photos by John Stevenson

IF done well, there is really nothing quite like a village pantomime, and the Membury MerryMakers certainly lived up to their name last week with their entertaining production of *Armada*.

This story was a new variation on the genre, and Nat Bruzon's book was both interesting and funny, with a mixture of familiar historical figures and regular panto lynchpins to hold the plot together.

Many had made the effort to venture out to the village hall on an inhospitable January evening to support this hilarious and highly entertaining group of performers, and for much of the show the audience was skilfully used as part of the cast.

To open proceedings 'the virgin' Queen Elizabeth, played by Simon Foster, moulded the perfect blend of wit and foolery to set the tone. Along with the dashing Sir Walter Raleigh (Serena Lumley), the pair milked every last inch of innuendo out of the script and, with the meaty partnership of McDonald and Wimpey (Ron and Judy Martin), provided some really high-quality comedy moments.

MCDONALD, Flossie, Wimpey and Georgia

The thigh-slapping hero Sir Francis Drake was expertly played by Kirsten McIlroy who, with a great voice, led her band of able seamen in the quest to defend the English shores from the impending threat of a Spanish invasion. Jack (Flora McIlroy) made a better companion than spy but when coupled with his beloved Anna (Lauren Shepherd) performed a delightful rendition of the Troggs classic song *Love Is All Around*.

Their Spanish foes were a formidable bunch led by turncoat Richard Cluttery (Sam Dare) but, as is customary with all good fairy tales, all turned to the good side in the end.

King Philip was played by Robbi Robson and Princess Carolina by Lynette Burrough. Katy Henderson's Duke Parma was a joy and the young actress is without a doubt a star of the future.

That wasn't the only young talent on show with Henry Dare as William Shakespeare and Imy Payne as Georgia Ramsey showing their mettle and the feisty Jacinta and Juan (Lydia Hartnell and Tyler Payne) performing with style.

The supporting cast were great too, with Jakki Henderson's tavern wench Flossie, the cheeky Eenie and Meenie (Kaci Payne and Scott Henderson) and the seasoned Mrs Drake (Angela Stride) all adding to the pace. With able and varied accompaniment provided by Richard Barrell, this show had all the elements of an excellent pantomime.

THE finale

CAST

Queen Elizabeth–Simon Foster, Sir Walter Raleigh–Serena Lumley, Hon. Richard Cluttery–Sam Dare, William Shakespeare–Henry Dare, MacDonald–Ron Martin, Wimpy–Judy Martin, Sir Francis Drake–Kirsten McIlroy, Anna–Lauren Shepherd, Jack– Flora McIlroy, Flossie–Jakki Henderson, Mrs. Drake–Angela Stride, Georgia Ramsey–Imy Payne, King Philip–Robbi Robson, Princess Carolina–Lynette Burrough, Duke of Parma–Katy Henderson, Jacinta–Lydia Hartnell, Juan–Tyler Payne, Eenie–Kaci Payne, Meanie–Scott Henderson, Flamenco Dancers–Molly Barrell, Nat Bruzon, Jason Hawkes, The Ruff Sisters–Flora McIlroy & Lauren Shepherd, Spanish Courtier–Jason Hawkes, Sir Loin Stakes–Nat Bruzon, Lady 'Still' Waiting–Jason Hawkes

DRAKE marries Princess Carolina

PRODUCTION

Script–Nat Bruzon, Director–Jason Hawkes, Director's Assistants–Sam Dare and Molly Barrell, Producer–Nigel Cook, Production Co-ordinator–Robbi Robson, Musical Director–Richard Barrell, Prompt–Jill Bellamy, Wardrobe–Rose Shepherd & Janet Andrew, Asst Stage Manager–Molly Barrell, Stage Crew–Alan Hawkes, Set Design–Jason Hawkes, Lighting–Jon Swarbrick, Sound–Mike Beaman, Prop Masters–Ron & Judy Martin, Prop makers–David Dodd, Jim & Monica Gallantree, Jakki Henderson, Sam Dare, Kirsten McIlroy, Val Cooke, Judy & Ron Martin, Ship Construction–Bill Foster, Posters, tickets & programme–Melissa Taylor, Posters & ticket printing–Terry Worsley, Set painting–Roger Clements, Elly Jemison, Jakki, Katy & Scot Henderson, Sam Dare, Joy Dodd, Chrissie Craker, Kirsten McIlroy, Catherine Macarthur, Ron & Judy Martin, Alan & Jason Hawkes, Chaperone–Julie Payne & Marilyn Burrough, Front of House team–Anne Sheppard (Manager), Bill Sheppard, David Warner, Keith Griffin, Jenny Beaman, Bill & Jean Foster, Rose Shepherd, Roger & Sarah Clemens, Raffle–Janet Andrew & Felicity Hartnell, Refreshments–cast–Julie Payne, Bar–The Meeting Place, Box Office–Membury Post Office.

STORMY waters for the Armada

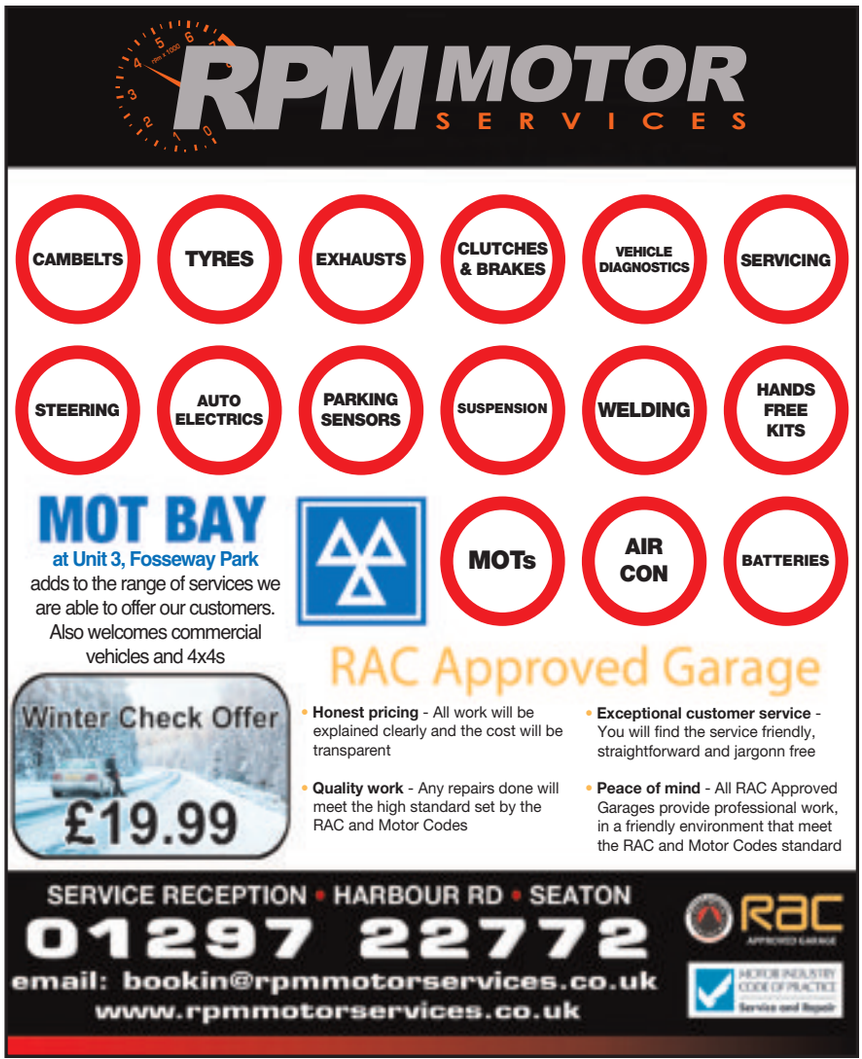

Axminster Art

AXMINSTER Art Society began their new year in a new venue, Thomas Whitty House, and who better to launch this new initiative than the President, Lynda White. She demonstrated how colour glazes enhance paintings, showing pictures from previous centuries up to modern examples where layered papers and other materials created an almost abstract image. The technique reminded the audience of her President's challenge – to create postcard-sized pictures to be sold at the summer exhibition in the Axe Vale Festival.

The next meeting will be on February 17th when Stephen Foster demonstrates Landscape Painting with a palette knife. Visitors welcome (£5). For further details, contact Anthea Bareham on 01460 221088

Axminster History

THE Axminster Historical Society January meeting was very well attended and visitors heard some interesting information about the development of the town through the 1800s.

Using records and historic data David Knapman created a picture of life in Axminster and how the town sat in the South West economic community.

Linking to this story, John Benger went on to show how the local road network was developing through The Axminster Turnpike Trust.

Both speakers went on to answer a host of questions from the audience.

The society's next meeting is on Wednesday, February 3rd, and the subject is The History of Book Illustration: If a picture is worth a thousand words, how can we print it beautifully, cheaply and quickly in a book? John Marriage will tell the story which starts before the beginning of printing with movable type in the fifteenth century and continues to develop today.

He will also bring plenty of real examples of books with printed illustrations for you to see and (gently) handle!

7.30pm at The United Reform Church Hall, Chard Street.

Women's Institutes ROUND UP

theWI INSPIRING WOMEN

KILMINGTON

THE January meeting opened with apologies from Ann Chapple and then the minutes were read.

Joy recalled the splendid Christmas lunch at the New Inn, at which Phyllis was presented with the Year award for competitions and Joy for flowers.

The Group Meeting was discussed and suggestions made. Joy will go to a meeting to finalise.

Jenny showed the crochet work she had learned at the Food Craft and Skills group to which Louise and Margaret also went.

A varied and delicious supper was provided by members.

The competition was won by Christine who also won the flower competition.

Next month on Feb 11th at 7pm, in the Village hall, Mina Fountain will demonstrate Indian cookery.

The meeting closed at 9pm.

Honiton University of the Third Age

HONITON U3A were delighted to welcome a record 104 members and visitors to their first meeting of the new year at The Beehive Centre to hear a talk by Janet Diamond entitled 'Nomads to Nation – the early settling of the Nile Valley'.

Egyptian history covers tens of thousands of years, but for her talk Janet took just a short period – the pre-dynastic time before the Pharaohs, some 5,000-3,000 years BC. She explained how due to climate change the semi-nomadic people of the Savannah moved from their increasingly dry grassland in search of water, to settle in the Nile Valley. She went on to tell how from the rich and fertile land they were able to create their subsequent wealth, with the abundance of crops, their trading links, artistic and creative skills and their theology.

The audience were also to learn about the 'Two Lands' of the Nile Valley – that of the Mediterranean type people of the north and the more African type people of the south and how the eventual 'Unification' of these two lands was to become the basis for the beginning of pharaonic rule, which set the scene for the culture that went on to build the world's first pyramid – The Step Pyramid at Saqqara.

It was a fascinating talk which at its conclusion raised many interesting and varied questions from the audience, after which Stuart Jones of the U3A thanked Janet on behalf of everyone for keeping them so intrigued with her specialist subject.

Tytherleigh BATHROOMS & KITCHENS

FAMILY RUN INDEPENDENT BUSINESS

www.tytherleighbathrooms.co.uk

BATHROOMS WETROOMS SHOWERS BATHS TAPS

BEDROOMS MODERN TRADITIONAL SLIDING

KITCHENS MODERN TRADITIONAL BESPOKE

NEW UPDATED DISPLAYS

FREE AT HOME DESIGN AND PLANNING

SHOWER BATH COMPLETE SUITE INCLUDING TAPS £499 T&C's APPLY

QUALITY ASSEMBLED GERMAN KITCHENS AT FLATPACK PRICES

TEL 01460 221639
OPEN MON-FRI 9AM-5.30PM
SAT 9AM-2PM

We offer supply only or we can fully project manage your bathroom or kitchen installation from start to finish!

TYTHERLEIGH BATHROOMS LTD, CHARD ROAD, TYTHERLEIGH, AXMINSTER, EX13 7BE

HAVE YOU PASSED THE TEST?

M.O.T YOUR EYES TODAY

Bennett&Rogers OPTICIANS
See better, look better.

Driving glasses

from only £49 Ts and Cs apply

All NHS and private customers are very welcome

www.bennettrogers.co.uk

Axminster 01297 35051

Seaton 01297 20480

Sidmouth 01395 577337

Budleigh 01395 443112

Bring this ad in for a free spec care kit worth £5

Love is in the Air

Celebrate Valentine's Day with the help of these local businesses

Lyme Bay Pizza

Welcome to Lyme Bay Pizza where we always offer our unique take on special occasions. This Valentines weekend is no different.

We will be celebrating Valentines and offering specially prepared dishes for the whole weekend, Friday, Saturday and Sunday lunch.

The pizzas are hand stretched and start with a sourdough base, Sicilian tomato sauce and diced mozzarella. Then we put our unique take on the toppings. From wild mushrooms and smoked pepperoni to pulled pork and roast duck.

We are a small restaurant with BIG! Views. The restaurant is situated on the Cobb with our rooftop terrace overlooking the bay and with our complementary blankets you can enjoy the view even when it's a little colder.

Our main goals are to do good food well and offer value for money. The food is served in a relaxed environment with seating inside and outside, our front of house team is friendly and very willing to help in any way.

We serve a variety of wines, larger, cider, spirits and ales from Lyme Regis Brewery and at competitive prices.

We have also just perfected our gluten free pizza which is now available.

For the all the dishes being served Valentines weekend, to book a table or to ask any questions give us a call.

So book now as spaces are limited

Thanks from Lyme Bay Pizza and we look forward to seeing you at our restaurant.

find us on...

LYME BAY PIZZA

EST. 2015

find us on...

Valentines weekend 12th - 14th February

Wed - Sat 12pm - 2.30pm 5.30pm - 9.30pm

Sunday 2pm - 4.00pm

10% discount with this advert

01297 442 699

info@lymebaypizza.co.uk | www.lymebaypizza.co.uk

29 Marine Parade, Lyme Regis, Dorset DT7 3JJ

Reeds Restaurant

Reeds Restaurant in Colyford is the ideal place for your Valentines meal on Saturday 13th February from 6.15pm; you'll receive a warm welcome for dinner. Using local fresh ingredients, our Michelin-trained Head Chef prepares the food himself, and has built an enviable reputation for his delicious food! There's plenty of parking as well as accommodation for those who would like to overnight. Booking is essential, please call 01297 553184

Valentine's Dinner

Saturday 13 February 2016

STARTERS

Smoked Haddock Velouté Brioche Croutons, Cep Powder, Curry Oil
Salad of Smoked Chicken Breast Seasonal Leaves, Balsamic Dressing
Slow Poached Salmon Mustard, Peanut, Cucumber
Goats Cheese MoussePickled Beetroot, Apple, Toasted Walnut

MAIN COURSE

Creedy Carver Duck Breast Confit Leg Samosa, Blood Orange, Celeriac Fondant
Loin of Venison Pressed Potato, Red Cabbage, Cocoa, Sprout Leaves
Pan Fried Monkfish Crispy Gnocchi, Spiced Pork Belly, Chicory, Carrot, Roasted Shallots
Butternut Squash Spinach, Smoked Cheddar, Glazed Carrot, Cavolo Nero

DESSERTS

Pear Tarte Tatin (To Share) Vanilla Bean Ice Cream
Apple Parfait Poached Blackberries, Apple Sauce, Blackberry Sorbet
Passion Fruit & White Chocolate Cheesecake Orange Sorbet
Tonka Bean Panna Cotta Popcorn Crumble & bubbles, Soy Sauce Gel

£32 per person

Reeds RESTAURANT

Wine and *Dine* your *Valentine*

Saturday 13 February from 6.15pm
3 courses £32pp
Bookings essential
Deluxe accommodation at great rates
Tel: 01297 553184
Reeds Restaurant,
Colyford EX24 6QJ

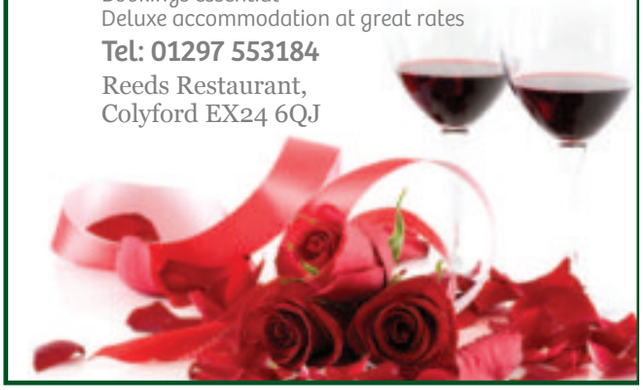

Love is in the Air

To advertise within your local View From Paper Contact Jenna on 01297 446147 or email jenna@pcmedia.co.uk or call Verity on 01297 446151 or email verity@pcmedia.co.uk

Hawkchurch
— RESORT & SPA —

Hawkchurch Resort & Spa,
Hawkchurch, Axminster,
Devon EX13 5UL.
www.hawkchurchresort.co.uk

DARWIN Escapes' luxurious Devonshire location, Hawkchurch Resort & Spa, has some amazing offers for Valentine's Day and beyond!

Why not celebrate the most romantic time of the year at The Beeches restaurant? You and your loved one can indulge in 5 courses for only £79! Enjoy mouth-watering dishes such as our Cheeky Terrine and Oven Roasted Lamb Rump to celebrate Valentine's on either the 13th or 14th February.

The Ezina Spa at Hawkchurch is fast gaining a name for itself as the place to relax and the 'Relax and Romance Valentine's Special' is the perfect time to spoil yourself and that special someone. For just £100 for 2 people, you can both enjoy a glass of Prosecco, a 30 minute treatment each, use of our stunning relaxation room, beautiful sauna and Hammam-style steam room, the glorious hydrotherapy pool which is proven to relieve stress, and indulge in a Lover's Sharing Platter. Offer runs from 7th – 21st February, Gift Vouchers are available.

The Beeches is also running another fantastic offer until the end of February, two people can dine on 3 delicious courses for just £39! A great chance for a night out with a friend, family or loved one, enjoying some quality time together, with top quality food. What's even better is that if you return to dine with us before 31st March you will win anything from a 10% discount through to your meal absolutely free!!

Why not take advantage of another great offer - £10 for 2 hours membership, with full use of the facilities, including the gym, sauna, steam room and the spectacular hydrotherapy pool.

So relax your mind, body and soul, enjoy some quality food and quality time with your loved one this Valentine's Day at Hawkchurch Resort & Spa. We look forward to welcoming you.

Celebrate Valentines

with sophisticated dining and pampering

Dine in style for less

3 courses for two people
£39.00

The team from the 2 AA Rosette winning Oakhouse Hotel in Axbridge, bring you their fantastic blend of award-winning food and service at The Beeches Restaurant. Unwind and enjoy a great evening within a relaxed and friendly atmosphere.

Valentine's Day Menu

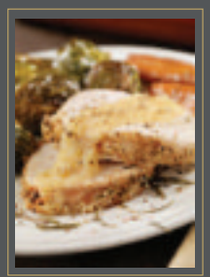

Show someone you really care with an exceptional meal for two at The Beeches Restaurant at Hawkchurch. Savour a smoked Salmon starter, relish our poached and roasted Pork tenderloin and finish with Strawberries for two, just a few of the tantalising choices available for the special day.

5 courses for 2 people £79.00

Relax and Romance

Pamper yourself and a loved one at the Ezina Spa. Start with a glass of Prosecco on arrival, enjoy a couples massage, relax in the sauna or Hammam-style steam room and indulge in a Lover's Platter for two

Spa package for two £100

GIFT VOUCHERS AVAILABLE

Ezina Spa
— HAWKCHURCH —

THE BEECHES
HAWKCHURCH

Pre-Booking Essential.Terms and Conditions apply. Valentines Menu available Saturday 13th and Sunday 14th February. Relax and Romance Package available 7th – 21st February. Please book in advance to avoid disappointment. Ezina Spa package bookings are subject to availability,

Hawkchurch Resort & Spa
Hawkchurch, Axminster, Devon EX13 5UL
Telephone 01297 678402
www.hawkchurchresort.co.uk

Hawkchurch
— RESORT & SPA —

Love is in the Air

Celebrate Valentine's Day with the help of these local businesses

Symondsbury Kitchen

Symondsbury Kitchen is now under new management. Jean Pierre Nzante is bringing a fresh new vibe to the café with it being opened more in the evenings.

It'll be open on both Friday & Saturday evenings over Valentine's weekend. Friday evening there will be live music and Saturday evening local DJ James Baker will be on the decks with some smooth tunes to add to the ambience.

A log burner and cosy atmosphere make it the perfect place to celebrate Valentine's day this year.

Although it is now under new management the original ethos of the café remains which is to serve deliciously home cooked food made by using locally sourced meat, fish and produce including vegetables that are grown in the Symondsbury Estate garden all year round.

Keep your eyes peeled for events at Symondsbury Kitchen this year, there are lots of things in the pipeline!

Symondsbury Kitchen
VALENTINE'S
WEEKEND
VENUE | Symondsbury Kitchen, Manor Yard, Symondsbury DT6 6HG
Friday 12th & Saturday 13th February
7pm onwards
Two Courses £25.50
Three Courses £30.00
includes a glass of bubbly on arrival
Friday evening Live Music
Saturday evening DJ James Baker
Tel: 01308 538309
www.symondsburykitchen.com

Rodfords the Florists

RODFORDS the Florist have been providing high quality, fresh flowers to Crewkerne and surrounding areas for over 30 years.

They have an excellent reputation for supplying creative floral arrangements for every occasion, and can make each one more personal with the addition of balloons, teddies, chocolate or even champagne.

For a lasting floral display in your home Rodfords have a fantastic array of beautiful silk flowers, which have often been mistaken for the real thing.

They are also able to provide you with a wide range of vases and glassware. Rodfords can be contacted at:

17 Market Square, Crewkerne, Somerset, TA18 7LG, TEL : 01460 72584

Rodfords
the Florists
Perfect for your valentine
Interflora
17 Market Square, Crewkerne, Somerset, TA18 7LG
01460 72584
www.rodfordstheflorist.co.uk

Cottage Flowers

cottage flowers
8 East Street, Ilminster, Somerset
Tel: 01460 53020
Valentine's with Cottage Flowers
Email: info@cottageflowersandmore.co.uk
www.cottageflowersandmore.co.uk

Foto Finish Chard

FOTO FINISH CHARD
For all those special Valentine Gift Ideas
order ONLINE at www.fotofinishchard.co.uk
or Via our Mobile APP
Fujifilm Imagine
FUJIFILM
Personalised Slate!
ASK IN STORE FOR DETAILS

... Did you know ...

THE saint we celebrate on Valentine's Day is known officially as St. Valentine of Rome in order to differentiate him from the dozen or so other Valentines on the list. Because Valentinus -from the Latin word for worthy, strong or powerful - was a popular name between the second and eighth centuries AD, several martyrs over the centuries have carried this name. The official Roman Catholic roster of saints shows about a dozen who were named Valentine or some variation thereof.

VALENTINE is the patron saint of beekeepers and epilepsy, among many other things. Saints are certainly expected to keep busy in the afterlife. Their holy duties include interceding in earthly affairs and entertaining petitions from living souls. In this respect, St Valentine has wide-ranging spiritual responsibilities. People call on him to watch over the lives of lovers, of course, but also for interventions regarding beekeeping and epilepsy, as well as the plague, fainting and travelling. As you might expect, he's also the patron saint of engaged couples and happy marriages.

YOU can find Valentine's skull in Rome. The flower-adorned skull of St Valentine is on display in the Basilica of Santa Maria in Cosmedin, Rome. In the early 1800s, the excavation of a catacomb near Rome yielded skeletal remains and other relics now associated with St Valentine.

THE medieval English poet Geoffrey Chaucer often took liberties with history, placing his poetic characters into fictitious historical contexts that he represented as real. No record exists of romantic celebrations on Valentine's Day prior to a poem Chaucer wrote around 1375. In his work "Parliament of Foules," he links a tradition of courtly love with the celebration of St. Valentine's Feast Day.

Axminster footpath closure

I AM writing to share my astonishment at the closure of the public footpath, a Public Right of Way, at the Chard Road entrance to Cloakham Lawns. I am astonished not only that a Public Footpath could have been closed, as this is illegal without local agreement, but also that no prior notification of its closure was given to local residents, ie those who have always used and expect to continue to use it. The Company building houses there – Bovis – thought it adequate to erect barriers and place a scruffily-painted notice, after they had made the Public Footpath impassable, to inform people that they would now have to go through the Bovis housing estate.

Hundreds of families and individuals live at Millwey, and the walk through Cloakham to town centre has always been their only route away from traffic, its noise and pollution. For others, especially those with children, the Public Footpath provided their only pedestrian-friendly access to healthy green space, to walk, play, feed the ducks, walk the dog, ie healthy leisure space. Even getting to the Bovis path from Millwey, ie using the zebra crossing for safety, entails walking on a bumpy roadside verge, ie completely thoughtless to those who need a flat surface to walk, let alone push a buggy.

The Bovis route, ie their 'alternative' is evidently a steep, muddy, unlit and winding path which presents many potential hazards, even for those sound in wind and limb.

I am informed that this matter is to be discussed at Axminster Town Council's public meeting at the Guildhall on Monday 8th February. Many people must surely want to take the opportunity to put questions to our elected representatives on how this situation could possibly have been allowed to happen.

K HACKMAN,
by email

New libraries service 'still in the dark ages'

WITH reference to your article "New libraries service adds to team", readers may be interested in the following points:

1. Libraries Unlimited calls itself a mutual but it isn't one. It has no assets, it owns nothing since DCC retains ownership of all the library buildings. It is in fact a privatised public service.

2. No-one at DCC has convincingly explained what the mutual is and why it is needed. It appeared out of thin air when Cllr Roger Croad and head of library services Ciara Eastell came unstuck with their public consultation into the future of Devon Libraries. The underlying lack of honesty is the most worrying aspect of the 'mutualisation'.

3. This apparent "innovative" and "vibrant" new organisation is still in the dark ages when it comes to funding. Like Devon Library Services, it refuses to deal with inefficiencies in the service and seems unwilling or unable to provide a fair and transparent formula for funding.

4. Library services in rural areas, especially the less well-off areas, are no safer under the private company than they were under public ownership. All the worries and uncertainties about library services remain and, with the lack of accountability that comes with a private company, libraries of a certain size are arguably now more at risk.

We also find it rather thoughtless to imply that library staff need this new expert team to deliver a decent service. Could you get a more "vibrant and sustainable library service" at Axminster, where issues have been on the up for over a year and an amazing 79 per cent of children finished the Summer Reading Challenge? Our library staff are the ones who have the skills. Just imagine what they could do if they were properly funded.

J HAWKINS,
Support for Axminster Library

Honiton car park is public by covenant

HAVING been named by Honiton Town Council in their statement in the *Pulman's View from Honiton* in article *Beehive Parking Row*, published January 12th 2016 edition, I find Honiton Town Council's statement very misleading and not in compliance with the Covenant/conditions of the transfer of land from East Devon District Council to Honiton Council.

The Covenant clearly states the Beehive car park must be kept as a public car/coach park for public use, with all revenue to go towards benefiting the rate payers of Honiton. The council was given two years to obtain the parking order from Devon County Council. I find it unacceptable that DCC is being solely blamed for the delay in issue of the parking order.

The town council has had two years to put up statutory sign stating motorists park at own risk, and install a ticketing machine, so what has the Town Council been doing for the past two years? Very little it appears.

In the mean time, the Beehive Charity and the Beehive Hospitality Company Ltd, both private companies, have benefited from free parking at the expense of Honiton rate payers, who have been losing out on benefiting from the parking revenue that should be going to subsidising rates/benefiting the townspeople, and not being faced with a rate increase. I therefore dispute Honiton Council's claim that the Beehive is a private car park and the council has the right to stop members of the public parking. With all due respect may I suggest Honiton Town Council takes a closer look at the Covenant/land transfer conditions that clearly state the Beehive must remain a public car/coach park, something the Council has I believe has selectively not publicised.

I for one would happily challenge Honiton Council if anyone tried stopping me parking in the Beehive. The Beehive car park is a public asset, therefore members of the public have the right to view the Covenant/land transfer conditions and judge for themselves.

JOHN ZARCZYNSKI,
Honiton

Beehive plans are 'asset stripping'

I READ with astonishment Peter Hodges' article regarding parking at The Beehive. When I served on the council this issue had already been resolved and plans were afoot to have meters installed so that residents of Honiton would benefit from this very lucrative asset. Now I read of the council's proposed plan to give the car park away to a private company who have stated that unless the car park is included in the 10 year lease they would claim £20,000 for loss of potential revenue. So, along with the possible loss of an annual income of £6,000, the council now has the gall to propose a rates rise by 17 per cent...

As ex-councillor Zarczynski said, 'This is nothing short of asset stripping.' I totally agree.

LES LUNT
Former Honiton Town Councillor

Send your letters to Francesca Evans at Pulman's View From Newspaper, Unit 3 St Michael's Business Centre, Church Street, Lyme Regis, Dorset DT7 3DB or email them to francesca@pemedia.co.uk. Anonymous letters will not be published except in special circumstances. Letters may be edited slightly to fit space available. The views expressed in letters are those of the author and not necessarily of this newspaper.

Calverts
the home of fine furniture

SALE NOW ON

FURNITURE DEPT.
G PLAN — 25% off
ERCOL — sofas and chairs

PARKER KNOLL — sofas, chairs, tables & chairs and occassional
COLLIS & HAYES — sofas, chairs and recliners

Huge discounts on — sofas and chairs

CELEBRITY suites & recliners
SHERBORNE suites & recliners
SUTCLIFFE tables, chairs & occassional

BED DEPT.
Massive discounts on — REYLON beds
25% off — TEMPUR memory foam beds
25% off — VI-SPRING beds
Unbeatable prices on — HARRISON Beds

CARPET DEPT.
ALL CARPETS, UNDERLAYS, WOOD FLOORS, VINYLS and RUGS ARE AT SALE PRICES.

There's a floor for all tastes and budgets in Calverts!
RUGS 10% SALE DISCOUNT ON ALL RUGS
(unless otherwise marked)

If you are unable to find what you want, please do not hesitate in asking our Sales staff, Rob or Colin, who will be able to help.

FABRIC DEPT.
20% off — Sanderson
20% off — Romo
20% off — Harlequin
20% off — Blendworth
Discounts on cushions and made curtains

94 - 108 Station Road, Taunton, Somerset TA1 1PD |01823 335 823 | www.calvertsfurniture.co.uk
Late night Friday 6.30pm - Closed Sundays and Mondays

SAL Smith, 39, is an Active Antenatal teacher in Sidmouth and teaches a combination of Antenatal & Active birth education, yoga based movement, breathing techniques and birth hypnosis relaxation. She is married and has a little boy, Reggie, who is nearly four. Sal also teaches classes in Honiton. Exmouth and Broadclyst.

60 seconds

HOW did you get into antenatal work?
After returning to full time work after maternity leave, along with a combination of other things, I suffered from burnout. I can confidently say it was the best thing that ever happened to me as it made me re-evaluate what was important in life and ask myself what I really wanted to do. I've always been passionate about positive birthing and a friend told me about the Daisy Foundation.

WHEN did you start working for the Daisy Foundation?
I started training in 2014 and taught my first class of Daisy Birthing on January 19th 2015 – One of the best decisions I ever made in my life - apart from marrying my husband, Matt.

WHAT challenges do you face in running antenatal classes?
Letting people know who we are and what we do. Daisy Birthing is a rolling six-week term, so you're constantly trying to get the word out to find mums-to-be – I've been very fortunate that the majority of my mums have come through word of mouth.

My biggest challenge is mums-to-be not being given the information of what services are available to them... freedom of choice.

WHAT else does the Daisy Foundation do?
I provide a Birth Partner workshop, designed to empower and educate birth partners in supporting mums in labour and also Daisy Baby classes, which are a unique, all-inclusive combination of positive touch, movement, education and support.

HOW can people sign up to the classes?
It's really easy – just go to my profile of the website http://thedaisyfoundation.com/antenatal-classes-in-devon-sally-smith/ and you will see all my classes listed in Sidmouth, Exmouth, Honiton & Broadclyst, alternatively drop me a line at sally-smith@thedaisyfoundation.com

WHAT does the future hold for the Daisy Foundation?
The guys at HQ are working tirelessly to get our name out there. We are proudly signposted on NHS Choices, Positive Birth Movement, Baby Centre and Bounty. I think our future is bright – more and more women are wanting and needing positivity surrounding their pregnancy and births, and this is what we specialise in.

FINALLY, what is the most rewarding aspect of your job?
Having a mum start my class who is fearful about labour and birth and see her confidence grow over the six weeks, and knowing that you have helped her to make a positive difference. And, of course, getting a text or email from a mother saying their baby has arrived safely.

Got a story? Call Anders on 01297 446142 or email anders@pemedia.co.uk

Celebrity gardener at Kilmington

KILMINGTON Gardening Club started its 2016 program with a very popular talk by The BBC and local gardening celebrity Anne Swithinbank.

After an informative and enjoyable talk attended by 75 people, Anne took time out to answer many gardening questions from the audience over some welcome refreshments.

The Kilmington Gardening Club's next talk will be about Ponds and pond plants by John Horsey, a passionate conservationist and horticulturist.

Everyone is welcome on Friday, February 12th at 7.30pm at Kilmington village hall.

ANNE Swithinbank with committee members Lesley Rew and Jean Falconer

Hotel competition

THE Fairwater Head, based in Hawkchurch near Axminster, has launched a major online national competition giving exclusive use of the hotel for up to 24 guests as the first prize.

The winners take over the hotel from arrival at 4pm on Good Friday through to breakfast on Easter Sunday. Friday evening includes a buffet supper. On Saturday it's a full English breakfast, pre-dinner canapés, then a four course dinner with a case of wine thrown in. On the Sunday morning it's a full English breakfast again.

To be included in the competition all the entrants have to do is 'Like' the Fairwater's Facebook page. Once the 'Likes' get to 10,000, 25,000 and 50,000 someone will win a one-night bed and breakfast break at the hotel. Once 100,000 likes are achieved it's the jackpot for someone.

Said Adam Southwell, proprietor of the Fairwater: "It's probably the biggest competition any hotel has ever done in the south west of England. Anyone can enter by just liking our Facebook page and getting their friends and relatives to like it as well. It's as simple as that."

Garage prize draw

MUSBURY Garage customers can enter a prize draw for a holiday to California.

Those spending at least £25 on fuel are eligible for the nationwide draw, which also offers plenty of smaller prizes.

The random draw to select the winner will take place on Friday March 4th.

More information is available online at www.gulfoil.co.uk/winaholiday

Symondsbury Estate

NORTHERN SOUL

NORTHERN SOUL • KEEPS ON BURNIN' •

7pm - midnight

SATURDAY 12TH MARCH @ THE TITHE BARN

60s • SOUL • MOTOWN • JAZZ FUNK

Northern Soul Evening
DJ Ian Harrison
Licensed Bar

DOORS OPEN AT 6:30PM

• TICKETS ONLY £5 •

TEL: 01308 424116
juliab@symondsburyestate.co.uk
www.symondsburyestate.co.uk

KEEP UP TO DATE WITH ALL THE LATEST NEWS ON TWITTER

@view_online

Follow your town's reporter on Twitter

Francesca Evans
@ViewFrancesca

- Lyme Regis
- Colyton

Lottie Welch
@ViewLottie

- Bridport
- Beaminster

Anders Larsson
@ViewAnders

- Axminster
- Seaton
- South Somerset

Peter Hodges
@ViewPeter

- Honiton
- Sidmouth
- Ottery St Mary

Publishers of:
Pulman's View from Axminster, Seaton, Colyton, Honiton, Sidmouth, Ottery St Mary
Pulman's View from Crewkerne, Chard, Ilminster
View from Bridport, Beaminster, Lyme Regis, Dorchester, Weymouth

View from Newspapers,
Unit 3, St Michael's Business Centre,
Lyme Regis,
Dorset, DT7 3DB
Tel: 01297 446057

Local East Devon & South Somerset leading, specialist businesses

Decorating and Building Specialist

Seaton Decor & Building

Painting & Decorating - Stonework & Brickwork
General Masonry - Extensions - Plastering

NO VAT

FMB FSB

Telephone: 01297 20532 Mobile: 07980 626999

Pet Food, Treats & Accessories

Keep your pets healthy all year round with our help

Forthglade Nature's way

Dog beds and Dog coats now available

Quality foods, treats and accessories for all animals

Pets Pantry

1 PIG LANE, CHARD

01460 68999

Plumbing & Heating Specialist

S PH

SEATON PLUMBING AND HEATING

NO CALL OUT CHARGE

- All gas work undertaken
- All plumbing work undertaken

No job too big or small

Call: Dan: 07890 149603 Email: sphplumbing80@gmail.com

Gas safe REGISTER 559297

Kitchen Specialist

waterside KITCHENS LIMITED

Please contact Keith for more details.
Unit 6B, Lopen Business Park, TA13 5JS ~ 01460 242070
AMPLE FREE PARKING
Now with 15 year warranty on doors & carcasses. (See in-store for details)

PAINTED KITCHEN RANGE
FREE design and quotation service
All makes of appliances and accessories available to suit all budgets
All kitchens fully supplied and installed

Which? Trusted trader

Legal Specialist

seaton@milfordanddormor.co.uk
(01297) 20528

axminster@milfordanddormor.co.uk
(01297) 32206

chard@milfordanddormor.co.uk
01460 61000

ilminster@milfordanddormor.co.uk
01460 55445

Milford & Dormor SOLICITORS

Offices in Devon and Somerset

www.milfordanddormor.co.uk

We aim to provide a friendly, efficient Legal Service at a reasonable cost

Wills • Lasting Powers of Attorney
Court of Protection applications
Probate and Trusts
Conveyancing – residential and commercial
Matrimonial and Family Matters
Civil Actions • Personal Injury Claims
Landlord and Tenant • Employment

Local East Devon & South Somerset leading, specialist businesses

Removals

East Devon Removals

- No job too big or small, from house clearances to storage we have it covered
- Friendly & Professional Service
- Free no obligation quotes and a quality service you can trust

01297 600112 - 01395 514710 - 01404 42886

Partland, Honiton Business Park, Ottery Moor Lane, Honiton, EX14 1BG **info@eastdevonremovals.co.uk**

With expertise in every aspect of removals and house clearance, East Devon Removals can help you with expert advice, guaranteed from their years of experience.

East Devon Removals, have almost forty years experience in the business. With plenty of local knowledge and countless satisfied customers, we provide one of the best removal services across East Devon. Moving house can be a very unsettling experience for any person. We pride ourselves on providing a professional and friendly service.

Let us do the hard work so that you can start enjoying your new house from the moment that you set foot in the door. We now have a storage facility for long or short term periods.

We also specialise in house clearances, collection and delivery of Antique Furniture, Pianos and Small Items.

Caravan & Motorhome Specialist

Caravan & Motorhome Solutions

Your one-stop service and repair centre

• Damp repairs • GRP repairs • Shower trays repaired • Sink repairs
• Plastic welding • Habitation checks • Vehicle servicing • Accessories fitting including:
Solar panels, Reversing cameras

Approved Workshop

Unit 8b, Millfield Industrial Estate, Chard, Somerset TA20 2BB
01460 63320 www.caravanmotorhomesolutions.co.uk

Legal Specialist in Somerset

Broomhead & Saul
SOLICITORS

Call in at 11-13 East Street, Ilminster *(opposite the Post Office)*
www.broomhead-saul.co.uk - Tel: 01460 57056

OFFERING CONTINUITY & PERSONAL SERVICE ESTABLISHED IN 1895

• Wills and Probate • Family Law • Property and all your Conveyancing needs

Garden Specialist

"Make your garden safe for Winter, get your hedges trimmed now!"

• Hedge Cutting • Mowing & Strimming • Weeding & Border Work
• Pruning • Power Washing • Disposable green waste taken away
• Covering Chard, Crewkerne, Ilminster, Axminster & Surrounding Villages

Please contact me on 07811 910153 / 01460 39142 or email suzannee@cwgsy.net

NICK MITTON GARDEN SERVICES

ZYLPHA, CULVERHAYES, AXMINSTER RD, CHARD, TA20 2DR

Experience, reliability at a very reasonable price

Aggregate Specialist

WE SUPPLY

- Gravel
- Cement
- Concrete
- Sand
- Top Soil
- Salt

Deardens Haulage & Aggregate is an independent, family - owned and operated company, which has been supplying the building industry and home improvement sector for over 21 years.

With most products stocked in our yard based in Chard, Somerset we offer a wide range of aggregate supplies inc; Gravel, Slate, Concrete, Top Soil, Cement, Sand and Tarmac and haulage services. Product delievered in dumpy bags or loose from 1-20 tonnes or collect in person from our yard. Our friendly staff are always happy to help and the site is open to view products from 7:30am - 5:30 pm daily.

DEARDENS HAULAGE&AGGREGATE

We promise the earth & deliver!

tel: **01460 62281**
e: **admin@deardens-haulage.co.uk** w: **www.deardens-haulage.co.uk**

CONTACT US...

PJ & J DEARDEN (CHARD) LTD
Chaffcombe Depot
Chaffcombe Lane
Chard, Somerset
TA20 1RR

t: 01460 62281

Opening times
7.30 am – 5.30pm
Monday to Friday.
Saturdays by arrangement.

Local East Devon & South Somerset leading, specialist businesses

Cosmetic Specialist

WEST of ENGLAND LASER CENTRE

You're So Vein...

You probably think this ad is about you... don't you?

Sunlight, wind & extreme temperatures can all contribute to unsightly facial thread veins. Our lasers can treat these unwanted vessels effectively and painlessly.

Beauty Spot or Mole?

Some moles are more attractive than others. If yours is bothering you, why not have it quickly and painlessly removed by laser?

For further information regarding all our latest non-invasive cosmetic treatments contact:

Tel: 01823 331 773 - www.welc.co.uk - email: lasercentre@lineone.net - Nuffield Health Taunton Hospital Staplegrove Elm, Taunton TA2 6AN

Vehicle Rentals

TO-AN-FRO

East Devon vehicle rentals specialist

Also offering 'a man with a van' service!

We are based in Honiton but offer vehicle hire services throughout the surrounding Devon area

Email: info@toanfro.co.uk

Web: www.toanfro.co.uk

HERE at To An Fro we offer a huge range of vehicles for many occasions that suit all types of budgets, customers can select anything from our large range of vans, lorries, minibuses and more for that large party outing, a special occasion or just getting something from point A to point B.

The 7.5 Ton Lorry is the perfect vehicle if you are moving house or from one business premises to another. The 7.5 ton has plenty of room for moving large quantities or bulky items. Lorry hire can work out to be far, far cheaper than paying for a removals company, especially if you feel that you want to be responsible for your possessions yourself. This vehicle is fitted with a tail lift to allow easy loading and unloading of cargo.

"Whatever your requirements we have the vehicle!"

All our vehicle rentals are clean and reliable and we offer very competitive daily, weekly, monthly rental.

Please phone for further details on 01404 44900 Honiton Garage, Turks Head, Devon EX14 1BQ

Clinical Hypnotherapy & Cognitive Behavioural Hypnotherapy

Clinical Hypnotherapy

Cognitive Behavioural Hypnotherapy

With Mindfulness

Michelle Hague

BA(Hons)Ed. Cert ed. D Hyp. PDC Hyp. PDCB Hyp. FMBSCH.

BRITISH SOCIETY OF CLINICAL HYPNOSIS

Clinics in Axminster

www.takecontrolofyourlife.co.uk

07761773563

michelle@haguemail.co.uk

Clinical Hypnosis & Cognitive Behavioural Hypnotherapy are used to help with many symptoms, such as:

- Weight Loss - Hypno-Band
- Relationship Difficulties
- Self Esteem / Ego Boosting
- Confidence Building
- Nervous Skin Conditions i.e rashes
- Healthy Eating
- Sleep Problems
- Stress & Anxiety
- Breaking unwanted habits such as smoking or nail biting
- Fears & Phobias & much more

Motorcycle Specialists and MOT Centre

compass motorcycles

Axminster's premier motorcycle MOT centre

MOT CENTRE

Tel: 01297 639850

MOTs - REPAIRS - BATTERIES - BRAKES - TYRES

Unit 5e, Millwey Rise Industrial Estate, Axminster, Devon, EX13 5HU

www.compassmotorcycles.com

Fuel Distributors

SOUTHERN FUELS

MAKING HOMES WARMER

Most major credit cards accepted - *Charges may apply*

VISA MasterCard

CALL 01404 831775

YOUR LOCAL INDEPENDENT DISTRIBUTOR BASED IN HONITON RING US FOR THE BEST PRICE ON HEATING OIL ROAD DIESEL RED DIESEL

ORDER YOUR FUEL NOW WHILE PRICES ARE STILL LOW

Jemma & Jenna's DAY OUT IN AXMINSTER

A guide to the best shops and services in the town!

Lawsons Hardware

LAWSONS of Axminster is a long established hardware shop, that has been trading in the town for over twenty years. We have recently extended the shop floor, so we can now offer our customers a paint mixing service. If you feel your home needs a lift, call in and choose your perfect shade from the wide variety of colours we can mix whilst you wait. Lawsons keeps a wide variety of different prouducts, ranging from, wild bird seed to light bulbs and small electrical appliances to vacuum bags. If there is a product you need that we don't stock, please ask and we will do our best to obtain it for you. At Lawsons we pride ourselves on our friendly and welcoming customer service, and we would like to take this oppurtunity to thank all our customers for their continued support, and look forward to many more years of trading in Axminster.

LAWSONSHARDWARE of Axminster
• HG Cleaning Products • Dylon Clothes Dye •
• Watch Batteries • Fan Heaters •
• Morphy Richards Kettles & Toasters •
Unit 2 Lyme Street, Axminster, Devon EX13 5AU
Tel: 01297 35267
Email: lawsonshardware@gmail.com

Cycle Life

BIKENUTZ- Cyclelife Axminster is a genuine Independent High Street Cycle Shop. With the support of Raleigh UK and the Accell Group Europe they are working hard to keep local bike shops in towns. They offer the best service and support and stock a large range of Bikes, Parts, Accessories and Clothing. Their experienced staff are always happy to help and give you advice. The workshop has 2 fully equipped work stations and wheel-building areas. All workshop staff are Cytech trained. With the popularity of electric bikes all workshop staff have been trained on various motors and are fully trained Bosch technicians. As a Cyclelife store Bikenutz are stockists of Raleigh and Diamondback bikes, and are able to offer bikes to suit every discipline including electric and competition standard bikes. As a Cytech Accredited Workshop you can be confident that all work is carried out to the manufacturer's guidelines and British Standard by a competent mechanic. Please contact Bikenutz for prices or visit www.bike-nutz.co.uk, or at Cyclelife Axminster. They are also members of the Cyclescheme, and can offer savings clubs to help you save for your new bike or gift. Upcoming events: CycleLife Axminster Junior Triathlon Team. They are pleased to help the 2015 team with bikes, servicing and accessories in conjunction with SpinCycle Studio Cycling for coaching support with Travel4Fitness looking after their logistics and travel. Cyclelife Axminster are pleased to be sponsoring this Junior Triathlon Team for a second year.

CYCLELIFE
BIKES • ACCESSORIES • CLOTHING • MAINTENANCE
AXMINSTER
No.1 for RALEIGH
Bikes on the Jurassic Coast
Main dealer for Raleigh, Haibike, Diamondback & Dahon Bikes
5 SOUTH STREET • AXMINSTER • DEVON • EX13 5AD
TEL: 01297 631202 WEB: WWW.BIKE-NUTZ.CO.UK

COASTWATERSPORTS.co.uk
SAIL - KITE - KAYAK - SURF - SUP
islander Aquaglide perception WILDERNESS SYSTEMS
From £270 Hula
From £139 Yakima inflatable
From £399 Scooter Free Paddle
From £599 Tarpon Free Paddle
10% OFF on presentation of this advert!*
perception YAK
* Discount Off RRP - Cannot be used in conjuntion with any other deal or offer. Does not apply to already discounted products
UNIT 14, WEYCROFT AVENUE, AXMINSTER EX13 5HU. 01297 533633

Coast WaterSports

BASED in Axminster Coast Watersports are a family run business specialising in clothing and equipment for the watersports enthusiast. We've got a great range of clothing and accessories for kayaking, paddle boarding, surfing, kitesurfing, sailing and many other watersports. Whether you just want a cheap wetsuit for your kids for the beach, or something more serious, our vast collection of wetsuits includes every size and style you could want. We've got summer and winter suits for men, women and children and accessories like gloves, vests and rash guards. Being keen sailors ourselves we stock a huge range of clothing and chandlery for dinghy and small boat sailing from leading brands such as Zhik, Henri Lloyd, Gul, Gill and Magic Marine. We are a dealer for Perception, Islander, Dagger, Wilderness Systems, Wavesport & Ocean Kayak as well as Mad River Canoes and stock a range of clothing and accessories right through from the sit-on-top kayaker to the white water enthusiast. We have a big shop with easy parking and remember there is 10% discount in store on presentation of this advert.

Mole Avon

ALL YOU NEED FOR HOME, FARM & FAMILY

MOLE AVON
TOWN & COUNTRY STORES
www.moleavon.co.uk

OPENING HOURS
Monday to Friday 8am - 5.30pm
Saturday 9am- 4pm
10am-4pm on selected Bank Holidays
Station Yard, Axminster T: 01297 32441

MOLE Avon Town & Country Stores is your one-stop shop for all you need for the home, farm and family. The store, in Station Yard, Axminster is open six days a week – Monday to Friday 8am to 5.30pm and Saturday 9am to 4pm. At Mole Avon, the staff are committed to providing a first class service to all customers and has a wide product range in store for all you need including clothing and footwear, pet and bird, household and gardening, equestrian products for horse and rider, animal medicines and animal feeds to name a few. In store there are 'Area Specialists' who are particularly knowledgeable about their products. There are specialists in agricultural feed, animal health, clothing, DIY & tools, domestic & electric appliances, equestrian, field & yard equipment, footwear, horticulture, household and pet.

Archway Bookshop

ARCHWAY Bookshop houses thousands of books from literary and popular classics through to a selection of the best of new writing, from both the well-known and newly emerging talent. With 12,000 books spread over two floors there will always be something to grab your interest, or make the perfect gift. If you can't find what you are looking for in the shop, just ask, as 95% of books ordered by 5pm will arrive the next working day. If you're stuck for what to read next, ask one of the friendly, knowledgeable staff for some ideas. There is also a wide range of calendars, diaries, classical CD's and thousands of quality greetings cards. Children of all ages are well catered for in the large children's book room, from picture book classics to teen fantasy.

ARCHWAY
BOOKSHOP

A browser's paradise

Books and greetings cards
Childrens Book Room
Naxos Classical CDs in stock and to order
Free local delivery service

www.archwaybookshop.co.uk

Visit us at: Church Street · Axminster · Devon
Telephone 01297 33744

Love's Furniture Restorations

JAMIE Love of Love's Furniture Restorations has been trading since 1989 & is celebrating 27 years. After serving a traditional apprenticeship in Cabinet Making and French Polishing and passing with Distinctions in City & Guilds in hand crafted furniture. Now has well over 27 years of expertise in the art of furniture restoration. Specialising in the restoration of period furniture as well as the more every day or modern furniture. Love's Furniture Restorations can carry out everything from repairs, colour matching to French polishing & modern heat resistant finishes. Other services available include: hand stripping, wood worming treatment, metal & brass repairs, glass & leaded light work, caning, rushing and upholstery. In fact anything to do with furniture, if we can't do it, we know some who can! Fire & Flood damage is also undertaken together with insurance work.

Follow me on Facebook www.facebook.com/loves.furn
Please phone on: 01297 553888 or 01297 35059
e-mail jamielv004@aol.com

Antique and General Furniture Repairs and Restoration
French polish
City and Guilds Qualified Member of Guil of Master Craftsmen

Love's Furniture Restorations
27 years
Flood Damage and Insurance Work Undertaken
Jamie Love
Musbury Farm, Musbury, Axminster, Devon EX13 8BB
Tel: 01297 553888 / 35059

Glynis George Interiors

GLYNIS George Interiors has been in 2 The Old Bell House, Victoria Place for over five years now and has added many new ranges to her extensive collections, including the Curtain Gallery which offers a huge range of inexpensive fabrics and a seven day express making up service. Of course Glynis is still offering her individual attention and advice for all your soft furnishing, loose cover and reupholstery requirements. An extensive range of fabrics and wallpapers are available to order, from a large selection of suppliers, Vanessa Arbuthnott, Sanderson, Jane Churchill, Colefax & Fowler, Romo, Harlequin & Jim Dickens, to name but a few. Come along and meet her, you are assured a friendly welcome and the benefit of her extensive experience and knowledge.

glynis george interiors

2 Old Bell House, Victoria Place, Axminster, EX13 5NQ

Bespoke Curtains, Drapes, Blinds,
Loose Covers & Upholstery
Individual & Friendly Service Assured
Free Home Visits For Estimates & Advice
A Wide Variety Of Fabrics Available

Tel & Fax: 01297 639739
Mob: 07921 668365

glynisgeorgeinteriors@gmail.com

Dreads Audio Workshop

DREADS Audio Workshop has now expanded and has a range of laptops and accessories available. Repair work is undertaken for PC, laptop and Hifi- basically anything electrical! Pete now holds a competence certificate for Pat testing and is available to test your equipment by appointment. Call out service available upon request.Dreads Audio Workshop offers a large selection of vinyl, available from all eras. We buy, sell and can locate rare vinyl for all musical tastes. Guitar lessons are available for all ages at £14 an hour. High quality vinyl available with new stock arriving regularly. visit our website www.dreadsaudioworkshop.com To get in contact either phone 01297 35548 or email petethedread@talktalk.net

Dread's Audio Workshop

www.dreadsaudioworkshop.com

Large stock of Laptops, Guitar Tuition,
Sales & Repairs, Hifi, Vinyl, DVD, Games and lots more.

Certified in PAT Testing
Home call out service available

01297 35548
PETETHEDREAD@TALKTALK.NET

Axminster Country Market

HOME MADE, HOME GROWN, HAND CRAFTED

AXMINSTER Country Market sells a range of locally produced baked goods, savouries, preserves, honey, eggs, fruit, vegetables, plans and crafts. Some outlets also sell fresh meat, poultry and dairy products. Bakery items and garden produce are always freshly-cooked or freshly- picked. Regulars know to arrive early as produce sells quickly! Products can be ordered and special dietary requirements can be catered for. All food producers hold a current Certificate in Food Hygiene. Cakes are made with fresh often free range eggs, quiches similarly enjoy a combination of ingredients which lack one major addition, artificial preservatives. Jams and marmalade contain only fruit and sugar, no colouring, gels or artificial additives are allowed in these pure products. Chutneys using wholesome (sometimes unusual) products are made in small batches by enthusiastic cooks. Lemon curd contains simply fresh eggs, fresh lemons and butter and is made to a standard Country Markets recipe. Compare this to the list of ingredients on a product made to last several weeks and you will begin to understand what makes Country Markets special. Devon Country markets does not compare itself to the supermarkets which have a valuable place in society, they aspire to take basic ingredients and turn them into genuine home-made, high quality consumables which will simultaneously delight and nourish. Home grown produce is locally grown and travels short distance from field to basket. Goods are harvested within a day of being sold. Eggs are usually genuinely free range and come from small producers. Though often less expensive than mass produced eggs they are highly prized for their quality and freshness. Craft varies in quantity and variety. Most craft producers create their goods for the joy of following their craft. Their end product is simply a result of their enthusiasm for an often labour intensive undertaking with little or no thought given to the hours it might take to produce an individual hand made item. Visit our website: www.country-markets.co.uk

COUNTRY MARKETS
COOK • CRAFT • GROW

Masonic Hall, South Street, Axminster

All local home producers
Every Thursday 8.30am - 12 noon

Homemade Cakes, Savouries & Preserves
Plants & Flowers, Seasonal Vegetables & Eggs
Crafts & Greetings Cards

Contact 01297 444034

To advertise in the next
Jemma & Jenna's DAY OUT IN AXMINSTER
A guide to the best shops and services in the town!
Call Jemma Moore on 01297 446158
or email jemma@pemedia.co.uk
Or Jenna Wellman on 01297 446147
or email jenna@pemedia.co.uk

Mac Sorsons
Purveyors Of Fine Fish

FRESH FISH
SMOKED FISH &
SHELLFISH

We offer a wide selection of locally caught fresh fish direct from Lyme Regis and Brixham Market.

Locally caught crabs, lobsters and whelks direct from Lyme Regis cooked and hand picked daily at our Axminster premises

Oak smoked haddock, mackerel and Loch Fyne Kippers

Silver Street, Axminster
Tel: 01297 32253 Mob: 07711 756575

Macsorsons

MACSORSONS Fishmongers pride themselves on their locally caught fish and shellfish and owner Gerald Mills and manager Mark Seogalutze can often be seen, on the Cobb at Lyme Regis, collecting the day's catch from the local boats. The Crabs, Lobsters and Whelks are cooked and prepared daily at their shop in Silver Street, Axminster which is open Tuesday to Friday 9am to 5pm and Saturday 9am to 1pm. A wide selection of smoked fish including Loch Fyne Kippers and Oak Smoked Haddock is also available. Established in 1890, Macsorsons also trades from its mobile shop, on local market days, including Bridport on Wednesday and Saturday, Axminster on Thursday and Langport on Friday. To place your order, please call on either 01297 32253 or 07711756575.

Enchantment

For all of your magical needs...

A LITTLE bit about us: We are a family run business (Mother & Daughter) who decided after having a successful business online to take the plunge and open up our own magical shop. We make our own magical supplies and spell kits which we send off all over the world! Treatments we offer: Reiki and seichem healing, goddess guidance readings & Bach flower remedies. All held in our private treatment room, but remember to book beforehand! What goods we have to offer: Cauldrons, besoms, incense, sage, a variety of magical salts, sprays and powders, salt lamps, crystals, leather books, wands, chakra products, pendulums, gringo clothing, Lisa Parker range, nemesis range, tarot and oracle cards, shamanic products, workshop cd's, angel products, goddess products, new age music, spell kits, hoodoo honey spells, candle magic spells, jar spells, and more...

Where to find us: Unit 2 Milton's Yard, West Street, Axminster, Devon EX13 5FE. How to contact us: Facebook- enchantmentwiccanshop, Phone- 01297-631037

Axminster Printing

AXMINSTER PRINTING CO LTD.
Printers of Private & Business Stationery
Art & Craft Supplies
Stationery Shop & Computer Cartridges
West Street, Axminster, Devon EX13 5NU
Tel: 01297 32266
www.axminsterprinting.co.uk

VISIT Axminster Printing for our well stocked stationery shop which has a wide range of competitively priced stationery for Home, Office or Hobbies. Included in this are printers and a wide selection of inkjet cartridges, with toners available within 24 hours.

We always have special offers available in the shop. Why not join our emailing list to be kept informed of our various promotions? From February to April we are running both Craft Demos and Workshops for Card Making. Currently we have a sale on in our Craft Corner. Contact us for further details. We are able to offer a complete design and print service whether you want small or larger print runs. Call us for a quote for any of your printing needs from Business Cards to A1 Posters. Check out our face book page for up to date news and current offers www.facebook.com/axminsterprinting

Sweetlands Country Fare

IF HOME produced food is your passion, check out the Sweetlands Country Fare stall at Axminster Market every Thursday. Gerald Sweetland from Boveys Down Farm will be pleased to serve you delicious cakes, pies and pasties made by his wife Pam in their farmhouse kitchen. Their farm is home to a herd of Aberdeen Angus cattle, producing the finest Devonian beef, delicious in their traditional pasties. Gerald and Pamela have been at Boveys Down Farm for the past 25 years and come from a long line of local farmers, who date their ancestry in the Colyton area, back to the 1600s. The 80-acre farm is home also to cows, geese, chickens and various breeds of ducks. Fresh eggs and other farm produce are available on site. As part of their working farm the Sweetlands diversified into providing a rural retreat camp site in 1993 and have been welcoming visitors ever since. The farm has a reputation for serving delicious traditional Devon Cream teas. www.boveysdownfarm.co.uk

SWEETLANDS
Country Fare
Taste of the West
For Quality Aberdeen Angus Beef, naturally reared
Our stand at local markets also stocks excellent Home-Made "Taste of the West" Award winning pasties, pies, cakes and free range eggs.
SEE US AT AXMINSTER MARKET EVERY THURSDAY!
Vist our tea room at the farm for traditional, delicoius Cream Tea
Bovey's Down Farm, Farway Colyton, EX24 6JD
www.boveysdownfarm.co.uk

Axe Music

AXE Music is a small, family run, retail music shop in the heart of Axminster. As well as being a one stop shop for all your guitar needs, Axe Music now offer guitar and ukulele lessons in store or in Lyme Regis! The lessons are in conjuction with Brian Street music. The shop is run by Andy Cable, a guitarist with over 35 years playing experience. Andy is a fully trained guitar technician and able to offer repairs, servicing, set ups and custom alterations to just about all makes of guitar. He offers a personal service, catering for everybody, from the first time beginner to the most experienced professionals. Axe Music is now the main dealer for Fender Squier guitars and now Peavey USA, and has a vast range of second hand instruments and amplification. The shop also holds a large selection of tuition books, ranging from Violin to Banjos! Andy is originally from Lyme Regis, but has been living in Axminster for the past 23 years. He has been trading since 2005, seven years of which he was based in Miltons Yard, before moving to his current premises in George Street in 2013. He started out repairing guitars just as a hobby, but 25 years later he has turned it to a big part of his successful business. Andy has made a name for himself locally with the well-known band The Relics, and has been playing guitar and singing semi professionally for more than 35 years. He is always happy to offer help and advice, so why not just pop in for a chat?

Wells Carpet Brokers

SINCE 1983, Wells Carpet Brokers have helped customers in the South West save money. We have one of the largest selections of carpets & vinyls in the area and have the all the latest trends too. We are able to compete with the large national stores as our overheads are low and we do not inflate our prices to take a discount off. Our prices are genuinely low all year round. So there's no need to wait for the sales either! In most comparisons we do with other stores, on identical products, we will be cheaper. We deal with all the leading carpet manufacturers including Brintons, Ulster & Cormar using 100% or 80% wool, 20% Nylon but we also have budget man-made ranges including bleach cleanable carpets! We also supply Crucial Trading's Sisal, Coir & Seagrass ranges. These can also be made into any size rug that you can customise with your own choice of borders. So why not come along & design your own rug? Karndean has become very popular since we started selling it in 1990. Again it is a product in which you can use your own artistic flair & design to create your own unique floor using the available design pieces or just simply lay the wood planks or tiles as they are. So don't be put off by our smart appearance! We have prices to suit everyone.

Chris's Tat Shack

EVER considered getting a tattoo? Have you had one in the past and fancy getting it touched up, or another one to add to your collection? Get yourself down to Chris' Tat Shack for an experience you won't get anywhere else... The reasons for choosing the Tat Shack are obvious; Chris Williams is well known in the area, in the country, and even internationally as a master tattooist. Without a doubt the service and artistry he provides are second to none. However, the experience you can get from his studio are what makes the difference! Whether you bring an original design or choose from one of over 500,000 available in the shop from start to finish Chris will guide you through the process with a laugh. He is of course a model professional but he aims to give each client a great time and leave them with ink they'll be more than happy with. Food and drink can be ordered at anytime from local cafes and will be delivered to the studio, and Chris encourages people to bring their own music along, whatever their vibe. For any information on the tattoos and piercings available give Chris a ring on 01297 34113 or call in and see him at Regis House, Lyme Street, Axminster – Chris' Tat Shack is the place to go for a good time..!

Simon Harris Tattoo Artist

MY name is Simon and I am a 29 year old Tattoo Artist living and working in Axminster. Having completed my studies at Plymouth University I already knew what I wanted to do with my career, I just needed to learn the skills to do it!!! I served a two and a half year apprenticeship under Chris Williams and have now been fully qualified and working alongside him for two years at Chris' Tat shack where I now undertake a wide variety of work in varying styles and sizes, the majority of which are custom pieces. Anyone looking to get tattooed by myself is recommended to first make contact via our website, my facebook account or through visiting or phoning the studio. I would like to quickly thank my existing customers for their continued support and loyalty. You make my job what it is.

The Lamb Inn

At The Lamb Inn we are a friendly pub serving a good range of real ales, lagers and ciders. We are open all day and serve great, home cooked food at lunchtime and evenings. We have a beautiful dining room where you can enjoy your food or alternatively you can eat in the bar. We are now taking bookings for Mothers Day and will be offering a special menu, please call us to enquire and book your table. We are proud of our stunning beer garden with plenty of tables for you to enjoy your drinks and food in the sunshine. There is room for plenty of parking at the front of the pub.

We screen Sky Sports, offer FREE Wi Fi and have regular entertainment including:

• Bands • Dicsos • Quizes • Charity events • Bingo

If you would like to host you special occasion at The Lamb, please speak to Bel for more information.

Jemma & Jenna's DAY OUT IN AXMINSTER

A guide to the best shops and services in the town!

Lemon Plaice

LEMON Plaice is a traditional fish and chip shop in the heart of Axminster. Having been established in 1990, Lemon Plaice has built a reputation for serving the finest quality fish and chips. With an excellent value, varied menu, and specials for pensioners, make sure next time you're in Axminster you visit Lemon Plaice, where the best costs less!

LEMON PLAICE

AXMINSTER'S TRADITIONAL FISH & CHIP SHOP

OPENING TIMES
Lunchtime Mon-Sat
11.30am to 2pm
Evenings 4.30pm to 9.00pm

Lyme Street, Axminster,
Devon EX13 5AU
Telephone: 01297 35888

Cuts & Co

HAIR DESIGN & BARBERING

Cuts & co
Hair Design & Barbering
Professional & Friendly Service

Introducing
'The Beauty Room'
offering various luxury and relaxing facials, waxing, manicures & pedicures

Opening Hours
Monday - Closed, Tuesday - 9am - 5pm, Wednesday - 9am - 4pm, Thursday - 10am - 8pm, Friday - 9am - 5pm, Saturday - 9am - 2pm

FREE PARKING & FREE WiFi

Tel: 01297 32953
Boxfield Road, Axminster, EX13 5LB

CUTS & Co in Boxfield road has been founded on excellent hairdressing and quality gents cuts since owner Linda Brazil took the salon over in 2008. Since then, Linda has continuously focused on offering excellent hairdressing at affordable prices with her committed and hard working staff in her relaxing and peaceful salon. Not only does the salon provide excellent hairdressing services, but is also providing excellent beauty therapy treatments such as manicures, pedicures, waxing and now spray tanning. Cuts & co use high quality colours and products from Matrix, as well as quality products from Milk_Shake and Macadamia Natural Oil, EZ Flow TruGel gel varnish and Kaeso Collection facial treatments, BaByliss Pro Satin Smooth wax and LA Spray Tan which is alcohol free, fragrance free and paraben free to offer a truly beautiful spray tan. Cuts & co also offer free parking outside of their salon as well as free wifi inside their warm and inviting salon. Make sure you also like their Facebook page to keep up to date with offers and competitions! Cuts & co are now also an Olaplex salon. Olaplex is a revolutionary product that can be used as a stand alone treatment or added to colour and lightener and protects the hair and rebuilds bonds within the hair resulting in stronger healthier hair and is loved by many celebrities including The Kardasians!... They look forward to seeing you soon!

Westcrete

WESTCRETE is a small, friendly, family business that has offered a professional and dedicated service to trade and retail customers for over 50 years. Westcrete provides quality landscaping and building supplies as well as ready mixed concrete and screed for collection or delivery. Our comprehensive range of natural stone & concrete paving slabs are sourced from quality manufacturers, including an excellent budget range that offers great value for money! A beautiful range of natural limestone and sandstone paving ethically sourced, is also available at very affordable prices. Gardeners, landscapers and builders can benefit from our extensive product range including decorative aggregates, building & gardening materials. Westcrete supplies a crane off-load delivery service and mini-mix truck allowing us to deliver locally especially where access is limited. Westcrete's excellent support service includes calculating quantities as required and giving advice to those wishing to do their own construction work. Don't forget to check the Company's website www.westcrete-ltd.co.uk for their latest Special Offers, it also provides a useful selection of information and tips to customers from a beginners guide to laying a patio to technical advice.

Westcrete
www.westcrete-ltd.co.uk
Natural Indian Stone
20% Off*
Pave & Save
Orders over £1000
Offer End 31st March 2016
*On orders of Natural Indian Stone Only | Discount does not apply on any other materials when ordering | Discount on selected colours & Calibrated finish Only | Delivery charge may apply
Mon-Fri 8am-5pm Saturday 8am-12.30pm
www.westcrete-ltd.co.uk
01297 32002
Stoney Bridges | Castle Hill | Axminster | Devon | EX13 5RL

View 2

THE SOUND OF ROMANCE

From Piaf to Aznavor, Magdalena Atkinson performs classic French songs for Valentine's weekend

See page 29

WHOSE TRICK IS IT ANYWAY?
Magician Oliver Meech returns to East Devon *page 29*

TWO LEGENDS, ONE NIGHT
Fisher Stevens brings his tribute to Seaton *page 29*

THE EOLIENNE QUINTET
Classical group among Arts Centre's February acts *page 30*

Diary Dates

TUESDAY FEBRUARY 2ND

CHARD: Chard Ladies' Evening Guild will have a talk by David Sutcliffe on Edwardian Music Hall at 7.30pm at Manor Court School. Visitors and new members will be very welcome.

CHARD: Chard Camera Club holding a talk by Mr Andy Beel FRPS entitled 'The Untitled Monochrome' at the Baptist Church Hall, Holyrood Street at 7.30pm. Any newcomers wishing to attend will be made most welcome. Further details can be obtained from their website www.chardcameraclub.org.uk or by giving Mr Peter Partridge a call on 01460 66885

CREWKERNE: Tuesday Welcome Group at Henhayes Centre. £1per session. For people 70/80+ who like to meet other people and enjoy a few activities like painting, pottery, music, quizzes and occasional bingo. Transport can be arranged, and a cooked meal can be purchased from £3.50. Take-away meals are available.

AXMINSTER: Axminster Probus Club for retired and semi-retired business and professional men meets at 10.00 for 10.30am in a private room at the A35 Pit Stop, Gammons Hill, Kilmington for a talk by Joyce West entitled ' A Pensioner's Adventure Walking Along the Amazon' and an optional lunch. For further details ring 01460 220528.

WEDNESDAY FEBRUARY 3RD

SEATON: Jurassic Folk and Jam Club at Eyre Court, 2 Queen Street, 8-10.30pm. Music and song for all to enjoy. Free admission for musicians, singers and spectators. For more details call 01404 46451 or 549903, or visit www.jurassicfolkandjam.com

SEATON : Men's Probus Club meeting 10 a.m. Methodist Church Hall, Scallwell Lane. Talk by David Baldock entitled Spring on the Welsh Borders.

AXMINSTER: 'The History of Book Illustration' John Marriage tells the story which starts before printing with movable type in the fifteenth century and continues to develop today. At Axminster Historical Society meeting, at The United Reform Church Hall, Chard Street, 7.30pm.

OTTERY ST MARY: Short Mat Bowls at the Institute, Yonder Street, 9.45am-12noon. Visitors welcome. For more details call 01404 812124.

CLAPTON: Clapton & Wayford Village Hall - sew, knit & natter, 10.30am, all welcome; details from 01460 72837.

KILMINGTON: Film: 'Suffragette' (cert 12A) at the village hall, Whitford Road. Doors and bar (wine and soft drinks) open at 6.45pm Film start 7.15pm. Tickets £5 if purchased in advance from Hurfords Store (village store Whitford Rd), or £5.50 at the door. For more details contact: 01297 32335

COLYTON: Colyton, Colyford and District Memory Cafe at St John Hall, King Street, 2-4pm. Steve Budden from Colyton Pharmacy will be talking to us about all the things your local chemist can do for you. Warm and friendly atmosphere. If you or a friend or loved one have short term memory loss or have been diagnosed with early dementia why not give us a try, we are sure you will be very pleasantly surprised by all we have to offer. Parking is available or there is a drop off point. For more information ring Diane on 01297 680442 or mobile 07970 626774 or email Diane.ddean@btinternet.com

CREWKERNE: Bingo with cash prizes at Henhayes Centre. Eyes down 2.30pm.

SEATON: Beginners Tai Chi and Chi Kung, at Seaton Town Hall, 2-3pm. For more details call 01297 32095 for more details.

AXMINSTER: Knit & Sew social every Wednesday at the Lamb Inn, 7.30pm. Just bring your knitting/ sewing/ crochet/ craft project and come and be with like minded people. (no machines please). Free.

THURSDAY FEBRUARY 4TH

SIDMOUTH: Sidmouth Ballroom Dancing Club every Thursday 8-10pm at St Francis Hall. Dancers of all abilities welcome. For more details call 01395 579856.

CREWKERNE: Over 50s Keep Fit at Henhayes Centre. 10am-11am. £2.50 for members, £3.50 for non-members.

CHARDSTOCK: Beginners Tai Chi and Chi Kung, every Thursday, 10.30am-11.30am, at Chardstock Community Centre. For more details call 01297 32095.

AXMINSTER: A complete guide to Home sewing. Every Thursday 7pm-9pm at the Old Court Rooms. £15 per session. limited spaces advance booking required. Email thesewingroom@outlook.com for more info.

FRIDAY FEBRUARY 5TH

CREWKERNE: Sequence dancing at the Victoria Hall from 1.45pm to 4pm.Tea and Biscuits. Raffle. £2 per person. More details call 01935 415520 or 01308 862866

BRANSCOMBE: Charity event in aid of Cancer Research at The Fountain Head. This will include a 3 course meal with a written quiz followed by an auction and raffle with great prizes. Canapés served at 7pm, followed by meal at 7.30pm. £20 per head, booking essential. For more details call 01297 680359.

SHELDON: '1000 Years of Music' – with Clive Carroll, world acclaimed guitarist. A Villages In Action event at 7.30pm in Sheldon Village Hall (doors open 7pm). Tickets (£8 adult, £5 child) from John Carr 01404-841367. Licensed bar.

ILMINSTER: Friends of Wadham 80s Disco at Shrubbery Hotel. 8pm - Midnight. Fancy Dress optional. Tickets £5 in advance /£8 on the door. Tickets available from the Shrubbery and Wadham Finance Office. Bring a raffle prize if you can.

SATURDAY FEBRUARY 6TH

SIDMOUTH: 'February Romance Ball' Weekend Dancing with Dancing Duo Henry & Jeannie. Evening wear preferred. At Stowford Centre, 8-11pm. Free parking. Bring your own snacks. Tea, coffee and biscuits provided. Pay on the door, £6.

MERRIOTT: Monthly Market and Table Top Sale at Merriott Social Club, 10am-1pm, free entry. Money raised will go to Myeloma UK charity

DRIMPTON: 9th Annual Potato Day, at the village hall, 10.30am-2.30pm. Plenty of potatoes, food and fun. Entry 50p which includes a tea or coffee. Parking available at the village hall, and nearby.

MISTERTON: Misterton Tennis Club Wine and Wisdom Quiz at the village hall, Unity Lane, 7 for 7.30pm prompt. Teams of 4-6, £5 per head to include glass of wine/soft drink and nibbles. Raffle. For more details call 01460 74368.

CLAPTON: Clapton & Wayford Village Hall - Take Art! Pip Utton is Maggie Thatcher; a return of the much acclaimed & popular solo performer. 8pm. Tickets (including home-made soup & crusty bread), £10 adults, £5 under 18s, £25 family (2+2), should be booked in advance please on 01460 75313 or 01460 74849. There will also be a licensed bar & a raffle.

AXMOUTH: The Fossil Lady of Lyme - The Story of Mary Anning at Axmouth Village Hall, 7pm. Tickets £10 (includes light supper). Tea/coffee available & BYO. For more details call 01297 20679.

OTTERY ST MARY: Ottery St Mary Gardening Club. Charles Dowding will talk about 'No-dig abundance, less weeds' at the Institute, Yonder Street, 7.30pm. Everyone welcome. Tea, coffee, cake and biscuits provided. Entry £4 for members, £6 for non-members.

More Diary Dates on page 28

Deadline is Friday 4pm for the following Tuesday's publication. Please ensure dates are included for all listings - weekly listings without dates may not be published.

Jurassic Park in Crinolines: Play reveals dangerous life of female fossil hunter

WHAT LANDMARK achievements did you pull off by the age of 12? Perhaps you brought home your first paper round wage packet, or reached grade 2 on recorder? Mary Anning, at the tender age of 12, discovered the first complete fossil of a prehistoric reptile in Great Britain. Not bad for one of ten children, undereducated, and living in a house regularly flooded by storms.

Alison's vivid play, which tells the personal story behind Mary Anning's world-changing discoveries, will be performed in village halls across Devon for Villages in Action (ViA).

Alison has made a life's work of creating captivating one-woman plays about the formidable women forgotten or misrepresented by history.

See Alison Neil in 'The Fossil Lady of Lyme' at Yarcombe Jubilee Hall on Friday, February 5th at 7.30pm (tickets 01404 861353), and Axmouth Village Hall on Saturday, February 6th at 7pm (tickets 01297 20679).

For more details on Villages In Action visit the website at www.villagesinaction.co.uk

Alison Neil as Mary Anning

Returning to raise some hell!

THE second event for 2016 at Winstons Bar & Grill in Seaton will be on Saturday, February 20th - the one and only 'Hellrazor'. For the uninitiated these are the Hells Bells boys as their alter ego playing the best in classic rock from Purple, Zeppelin and Sabbath to the current era with the likes of Queen of the Stone Age, Guns and Roses, Alterbridge and Metallica among many others.

Lead singer Lee explained: "due to the AC/DC commitments we have little chance to do this, probably four or five times a year, but we had such a blast last year at Winstons we decided this was one of the few venues that we were going to put this show on".

Expect nothing more than an explosive show and with tickets selling fast this looks like being another sell out!

Tickets are £10 in advance, £13 on the night and are available from Winstons, Beer Village Stores and Axe Music in Axminster.

As well as their website and Lemonrock page, Winstons also have a full list of events on a sheet which can be picked up from the bar.

The Henhayes Community Centre in Crewkerne

Open to all 5 days a week
for lunch, tea or coffee 9am to 4.30pm
and Saturday mornings
for coffee or tea and cakes
from 10am to 12 noon
Licensed premises
The Centre can also be hired

LOOK WHAT'S ON

Friday 5th February
At 7 pm
Young People's Music Festival

Friday 12th February
Concert
featuring the
The Schmoozenbergs
Please purchase tickets before the event

Friday 19th February
Chefs' Special Lunch

Please contact the Centre for further details of all these events

The Henhayes Community Centre,
South Street Car Park, Crewkerne
Tel: 01460 74340
www.henhayes.co.uk

M5 J30 UPTO 300 STANDS EX5 1DJ
WEST POINT
DEVON COUNTIES S/GROUND, EXETER
THE INTERNATIONAL
ANTIQUES HOME & VINTAGE FAIR
SAT 13TH & SUN 14TH FEB
10am-5pm adm. £5 both days
Early Entry Sat 8.30am-10am £10
EXHIBITORS FROM THE UK, IRELAND & EUROPE
B.B.C TV BARGAIN HUNT FILMING
The Arena is carpeted and stand fitted with fine jewellery from £50 to £10,000, Period furniture to include Period Oak, Mahogany and Pine along with many Painted items. Paintings to include Oils Watercolours, Drawings and Pastels, silver, gold, treen, bronzes, objects of virtue, sculpture, vintage retro clothing, important coins, medals, stamps, postcards, clocks, Victorian dolls & toys and thousands of collectables all under one giant arena. The fair will have a large selection of vintage items for the antique home.
DISABLED FACILITIES-LARGE RESTAURANT
FREE PARKING-DOGS WELCOME
Enq 01584 873634 / 07703 558600
www.continuityfairs.co.uk

ILMINSTER
arts centre
AT THE MEETING HOUSE
IN THE MIX
until Sat 13 February
Eclectic group exhibition
VALUATION DAY
Thursday 11 February
10am-1pm
Bring along your treasures for a free valuation by Bearnes, Hampton & Littlewood.
THE MIKE COLLINS QUARTET
Friday 26 February 8pm, Tickets £12
(pre-show supper £13 at 7pm, must be pre-booked)
Vibrant modern jazz from this Bath-based combo.
Box Office: 01460 54973
www.themeetinghouse.org.uk
info@themeetinghouse.org.uk
East Street, Ilminster, Somerset. TA19 0AN.
Open Mon-Fri 9.30-4.30, Sat 9.30-2.30.

VIEW FROM the beehive

AFTER HAVING some great films in January we are revving up to show some great Oscar nominated ones for February and later on in the season. Matt Damon is up for Best Leading actor for his role in *The Martian* 7.30pm this Friday (February 5th) at the Beehive. A brilliant film, thoroughly entertaining despite the fact he's stuck on Mars!

We are thrilled to announce that our home boys from Sweet Black Angels will be supporting Mark Chadwick, leading singer and songwriter from The Levellers, in an acoustic set. This gig will now be a standing event with some seating around the perimeter on Saturday, February 6th with Doors at 7.30pm.

'He named me Malala' (PG) the really touching and profound film about Malala Yousafzai will be screened on Friday, February 12th. Nobel Prize Laureate, Malala is an inspirational role model and leading advocate for children's rights across the globe and this film should be on every school syllabus!

Fancy something a little bit different and sophisticated for your valentine? Treat him/her to an evening of fabulous French song with Magdalena Atkinson who has a delectable repertoire of great classic songs and new interpretations from Aznavor to Piaf. Magdalena will be accompanied by popular pianist Philip Clouts and they will be performing in the Beehive Bar on Saturday, February 13th.

Meanwhile in the main Joanna Leach Auditorium, preparations will be under way for the hotly anticipated half term holiday pantomime– *'Peter Pan'*.

This annual event produced by the newly named Honiton Community Theatre Company gathers talent from Honiton and beyond and tickets are selling like hotcakes for this firm favourite in the February calendar! Tuesday 16th to Saturday 20th.

On Monday 15th Feb there is an all day Puppetmaking and performance workshop for 8–14 year olds with a short performance for friends and family at 4.45pm, please visit the website for details of this fab half– term opportunity.

The following Friday 26th we have *'Brooklyn'* another fantastic Oscar nominated film and on Saturday 27th at 7.30pm we are incredibly pleased to be having' The Devon Youth Jazz Orchestra' performing in a whopping fundraising concert organised by the Honiton Lions for the marvellous community transport organisation: TRIP. So order those tickets quickly these are some of the most talented young players in the South West and they are playing for a great local charity.

Look forward to seeing you soon, Wendy Van der Plank

Seaton set for Snow White pantomime

SNOW WHITE and the Seven Dwarfs is one of the most popular pantomimes and is this year's choice for Seaton Panto. Another hilarious Alan Frayn script is being bought to life under the direction of Mary Bowles who says she is "having a wonderful time" working with the children who are playing the Dwarfs and Spirits. "They are a talented bunch", says Mary, who have been enthusiastically rehearsing hard to create their individual characters and are sure to steal the show with their antics!

Dame Edina Bouquet is played by the ever popular Ian Waite with Ben Malone as her side kick 'Chuckles' the court jester. Milly Chaplyn is Snow White, who's last role in this story was when she was aged eight and a dwarf. This time she is cursed by the evil step mother Queen Avarice, scarily portrayed by Debbie Bradley. Prince Ferdinand, played by Holly Stock, is the hero who awakens Snow White by a kiss after she is saved from the order to kill her given to Slurp (Mark Mills Durston) from the queen. Rosie Manley brings the magic as Fairy Fortune, and a daft duo Quills and Scribbles, played by father and son Mark and Robbie Usher ensure there is plenty of silliness on stage.

With parodies of familiar toe tapping songs sang with gusto by the Charasmatic Chorus of Coutiers, colourful costumes created by the team's sewing magicians, creative stage sets, and copious amounts of encouraged audience participation throughout, this promises to be another perfect traditional show for all the family and not to be missed!

Show dates are Thursday 11th to Sunday, February 14th. Thursday and Friday's shows start at 7pm. The matinee is on Saturday 13th, and the early show at 6pm on Sunday 14th.

Tickets are selling fast... at The Gateway, Seaton Town Hall. Telephone 01297 625699 to book yours today!

Two legends, one great night of Las Vegas

Fisher Stevens ready to rock Winstons with tributes to Elvis and Neil Diamond

FOR the first event of 2016 Winstons Bar and Grill presents 'Legends Of Las Vegas', a two hour spectacular featuring tributes to Elvis Presley and Neil Diamond. This show has been playing in London for quite a while and the event's organisers at Winstons are very excited about being able to put on such a prestige event.

Fisher Stevens the man behind the voices, has been doing this for many years, and has appeared on TV several times.

His current show sells out wherever he goes and you can expect classics such as 'Sweet Caroline', 'Song Sung Blue', 'Hound Dog', 'The Wonder of You', and so many more.

Winstons Manager Chris Oakes said "This show has already created interest and tickets are selling fast, I know this is going to be a great night, and this is the first in a whole range of music events planned for the year".

Tickets are priced at £10 in advance or £13 on the night and can be purchased from Winstons Bar and Grill in Seaton, Beer Village Stores or Axe Music in Axminster.

For a full list of gigs for the year go to the website or check on lemonrock.com/ winstons

Braver than Blaine, Oliver Meech wings it in magic show

MAGICIAN'S are notorious control freaks. Whether it's David Copperfield vanishing the Statue of Liberty or David Blaine boxed up for 44 days, conjurers have the power to bedazzle us, but always on their own terms. They tell the audience what they are going to do rather than the other way around.

Not so with Oliver Meech. The magical entertainer is touring Devon through Villages in Action and the unbelievable feat on offer is the fact that his show is 100% dictated by the audience.

Villages in Action shows happen in village halls, so there are no trap doors or hidden wires for Meech to hide behind in this audacious challenge. He has nothing to rely on but a lifetime of practice and a steely nerve. And trembling fingers and the caffeine jitters aren't a good look when you're showcasing your sleight of hand!

Oliver Meech's 'Whose Trick is it anyway' comes to Doug's Shed, Buckerell on Saturday, February 6th at 7.30pm. Tickets are available by calling 01404 850593 or visit www.villagesinaction.co.uk

AXMOUTH CHILDREN'S THEATRE presents

Treasure Island-ish

written and directed by Malcolm Henty

In Axmouth Village Hall on

Friday 19th Feb at 7pm

Saturday 20th Feb at 7pm

Tickets
Adults £5.00
Children
14 & under £2.00
from
Doris Clement
tel : 01297 23847

SEATON PANTO
proudly presents

SNOW WHITE AND THE SEVEN DWARFS

Thursday 11th Feb—7pm
Friday 12th Feb—7pm
Saturday 13th Feb—3pm
Sunday 14th Feb—6pm

THE GATEWAY
Seaton Town Hall

Tickets: £10 Adults & £5 Aged 14 and under

(Available from 4th January 2016 at box office)

Telephone: 01297 625699

www.seatongateway.co.uk

Diary Dates

SATURDAY FEBRUARY 6TH

CLAPTON: Pip Utton is 'Thatcher'. Take Art! event at Clapton & Wayford Village Hall, 8pm. Tickets (including home-made soup & crusty bread) – £10 adults, £5 under 18s, £25 family (2+2), should be booked in advance please on 01460 75313 or 01460 74849. There will also be a licensed bar & a raffle.

AXMINSTER: Celebrate National Libraries Day at Axminster Library, 10am–1pm. There will be a specially created Graffiti Wall to share comments about the library and information about Axminster's Seed Library. Children's crafts, tea and coffee available.

SUNDAY FEBRUARY 7TH

COLYFORD: Indoor Car Boot Sale at Colyford Memorial Hall, 9am–2pm. Tables £5. For more details call 01297 23591.

AXMINSTER: Axminster Methodist Church Service of Healing. 3.45pm, with tea and biscuits – all welcome.

MONDAY FEBRUARY 8TH

OTTERY ST MARY: Short Mat Bowls at the Institute, Yonder Street, 7–10pm. Visitors welcome. For more details call 01404 812124.

AWLISCOMBE: Honiton Art Society Meeting. Watercolour Landscape demonstration by Norman Rossiter, at Awlscombe Village Hall, 2–4pm. Visitors £2. Visitors and new members always welcome.

MISTERTON: Bingo at Misterton Village Hall, in aid of cystic fibrosis, doors 6.30pm, eyes down 7.30pm.

SEATON: Coffee morning for people who have suffered a Stroke and their Carers between 10a.m. and 12 noon at "No 1" Harepath Road. Come along and exchange your experiences and learn of things that may assist you. Briony Falkingham from the Stroke Association will be there for advice.

TUESDAY FEBRUARY 9TH

BROADWAY: Ile Valley Flower Club Meeting at Broadway Village Hall. 7pm for 7.30pm start. Demonstrator Jo Jacobs from Weston Super Mare, title 'Encore'. Visitors welcome, first two visit free.

SIDMOUTH: St Francis Tea Dance for Childrens Hospice South West. 2.30pm. 2nd Tuesday of the month. 01395 577122.

HONITON: 'Repton on the Tamar'. A Honiton DFAS illustrated talk on Repton's designs for gardens in the Tamar Valley in Devon and Cornwall. At the Beehive, Dowell St, at 2pm. Non members welcome – £6 donation suggested. No booking required. For more details visit www.honiton-dfas.org.uk or phone 01404 548113.

CREWKERNE: Tuesday Welcome Group at Henhayes Centre. £1per session. For people 70/80+ who like to meet other people and enjoy a few activities like painting, pottery, music, quizzes and occasional bingo. Transport can be arranged, and a cooked meal can be purchased from £3.50. Take-away meals are available.

WEDNESDAY FEBRUARY 10TH

OTTERY ST MARY: Short Mat Bowls at the Institute, Yonder Street, 9.45am–12noon. Visitors welcome. For more details call 01404 812124.

COLYFORD: Annual General Meeting and talk by Toby Fox National Trust entitled 'Neptune Project'. Colyford Memorial Hall 2.30 pm, non-members welcome £2.00 including refreshments.

CREWKERNE: Bingo with cash prizes at Henhayes Centre. Eyes down 2.30pm.

SEATON: Beginners Tai Chi and Chi Kung, at Seaton Town Hall, 2–3pm. For more details call 01297 32095 for more details.

COLYTON: Tithe Maps of Devon and East Devon – a talk by Dr RR Oliver (Exeter University) at 2.30pm in The Pavilion, Peace Memorial Playing Fields. Coly Road. All welcome. Donation at door please. Organised by the Devonshire Association (Axe Valley Branch). Telephone 01297 678529 for information.

AXMINSTER: Knit & Sew social every Wednesday at the Lamb Inn, 7.30pm. Just bring your knitting/ sewing/ crochet/ craft project and come and be with like minded people. (no machines please). Free.

THURSDAY FEBRUARY 11TH

CHARD: Chard Royal Naval Association social evening at the Conservative club in Chard at 7.30pm. Mr Roy Kibble will be giving a talk to the members entitled 'Bletchley Park' Anyone wishing to join the association would be made most if they attended on the evening. Further details call the secretary on 01460 77978 or chairman on 01460 929041.

SIDMOUTH: Sidmouth Ballroom Dancing Club every Thursday 8–10pm at St Francis Hall. Dancers of all abilities welcome. For more details call 01395 579856.

CREWKERNE: Over 50s Keep Fit at Henhayes Centre. 10am–11am. £2.50 for members, £3.50 for non-members.

CHARDSTOCK: Beginners Tai Chi and Chi Kung, every Thursday, 10.30am–11.30am, at Chardstock Community Centre. For more details call 01297 32095.

SEATON: Seaton Garden Club monthly meeting will take place at 2.30 pm at the Masonic Hall, Queen Street, Seaton. Talk by Peter Cantrill from Dayspring Nurseries entitled "The Garden in February" and there will be plants for sale. Visitors welcome, charge £2 to include refreshments. Contact details: 01297 24049

AXMINSTER: A complete guide to Home sewing. Every Thursday 7pm–9pm at the Old Court Rooms. £15 per session. limited spaces advance booking required. Email thesewingroom@outlook.com for more info.

FRIDAY FEBRUARY 12TH

AXMINSTER: Free Make & Munch with HALFF (Health and Local Food for Families) 10.30–12.30. For parents and carers of children (0–18), a hands-on course of six sessions. Have fun preparing simple delicious food and enjoy eating it together. Pre-school age children welcome with parents/carers. At the Methodist Hall, Lyme Road, Axminster. To book a place call Ros on 01297 631782 for more information or email admin@halff.org.uk

CREWKERNE: Sequence dancing at the Victoria Hall from 1.45pm to 4pm.Tea and Biscuits. Raffle. £2 per person. More details call 01935 415520 or 01308 862866

KILMINGTON: 'Ponds and Plants', by John Horsey. With a lifetime in horticulture and a passion for conservation and wildlife, John considers why ponds are so interesting, discusses different types of ponds, the ways of creating them, the plants they will support and the wildlife they will attract. Kilmington Gardening Club. 7.30pm, at Kilmington Village Hall, Whitford Road. Non-members welcome £1

CLAPTON: Clapton & Wayford Village Hall – 'Food on Friday', mid-day for 12.30pm start. All ages are welcome; very friendly atmosphere and good food. Please book in advance by phoning 01460 77057. Further details also available on the same number.

CREWKERNE: Concert featuring The Schmoozenbergs at Henhayes Centre. Please phone 01460 74340 for further details.

SEATON: Christian Aid coffee and lunch at the United Reformed Church Hall, Cross Street. 11am–1.15pm. From 11am – coffee and tea and biscuits. From mid-day – lunch of soup and a ham or cheese roll, and pudding, and tea/coffee for £5.

SATURDAY FEBRUARY 13TH

HINTON ST GEORGE: Hinton St. George 'Flix in the Stix' presents 'Suffragette' (12A), in the Hinton Village Hall at 7.30 pm. Tickets £5 in advance from the Village Shop and Dorothy's Tea Room, or £5.50p on the door. To reserve Tickets please contact Bob Kefford on 01460 72563.

WHAT'S HAPPENING AT ILMINSTER ARTS CENTRE THIS FEBRUARY

with *Abigail Willis*

THIS YEAR being of the leap variety, there is an extra day to enjoy in February and we are making the most of it! On display in the Gallery until February 13th, "In the Mix" is a colourful and eclectic collection of art by eight Somerset artists. If anything can cheer up a grey winter's day, this exhibition can! The fifth edition of our annual Schools exhibition gets underway on February 15th; this is your chance to admire the burgeoning talent of young artists from Chard, Greenfylde, Neroche Primary, Swanmead and Wadham Schools. On 'Leap Monday', February 29th we welcome visitors to the eclectic world of Coldwell&Coldwell, in 'Two Tell Tales' , an exhibition that runs until March 19th and promises to leave you with a 'smile in the mind'.

On Friday 12th we have a superlative evening of jazz vocals to get you in the mood for Valentine's Day romance, when the Kate Daniels Quartet presents 'Glamorous Nights - from Hoagy Carmichael to Peggy Lee'. For those wanting to venture into more modern jazz territory, the Mike Collins Quartet on Friday 26th will be just the ticket. This vibrant Bath-based outfit play a distinctive blend of originals and standards as well as some less well-known works. Following hot on Mike's heels, the Eolienne Quintet make their Ilminster debut at the Arts Centre on Saturday 27th. This talented young woodwind ensemble will perform a programme of entertaining classical pieces, including some humorous sea-shanties featuring the escapades of a drunken sailor!

Could you have some hidden treasures at home? Now is the chance to find out - the good folk from Bearnes, Hampton and Littlewood of Exeter will on hand at the Arts Centre 10am-1pm on Thursday 11th, to give free valuations of any items you might care to bring in.

If your Lenten resolutions involve taking something up, have a look at our workshop programme. Our beginners' Flamenco workshop with Aneta Skut returns on February 6th, the first session is already booked up, so a second session will run between 12.30-2.30pm. Advance booking advised. Tutor Claire Anderson leads our Mixed Media Mosaics workshop on February 12th, a wonderfully tactile way of using found objects and broken crockery. Youngsters can get creative at our children's workshop on Saturday 13th - these are led by a professional artist and at previous workshops the children have produced some wonderful pieces.

And if you must judge a book by its cover, at least let that cover be one that you've made yourself! Bring along your sewing machine and discover how at our Fabric Collage Book Covers workshop, led by award-winning quilter and inspirational tutor k3n on 26 February.

Full details of all our events at www.themeetinghouse.org.uk.

MARINE THEATRE
LYME REGIS
See you in the Stage Door Bar!

STEVE KNIGHTLEY: ALL AT SEA
Wednesday 3rd February
7.30pm / All tickets £16.00 / Age 16+
Songs of seafarers and wreckers, travellers and traders, pirates and smugglers

DEBS NEWBOLD: TALES FROM THE BAWDY BARDESS
Thursday 4th February
7.30pm / All tickets £12.00
Quick wit, eloquent physicality and a bewitching way with an audience

FRIDAY NIGHTS AT THE MARINE
THE SWING COMMANDERS
Friday 5th February
Bar open 5pm-1am / Show 8pm / All tickets £10
On a mission to promote sophisticated harmonies, hot solos and pretty dresses

BOX OFFICE: LYME REGIS TIC 01297 442138 OR BUY ONLINE AT WWW.MARINETHEATRE.COM
SUPPORTED BY LYME REGIS TOWN COUNCIL AND WEST DORSET DISTRICT COUNCIL

View 2

Musicians classified

KEYBOARD. Realistic Concert Mate-700, 49 smaller keys, with power supply. Plus Electronic Drum Sticks. £15. Phone 01404 46451 or Mob. 07976 533520.

KEYBOARD. Casio CTK-230. 49 keys. Complete with music stand, Power Supply, and keyboard stand. £30. Phone 01404 46451 or Mob. 07976 533520.

KEYBOARD Stand. Good condition. £7. Phone 01404 46451 or Mob. 07976 533520.

PIANO ACCORDION. Red by Parrot. 3 voice. 37 keys. 80 Bass. In excellent hard case. £150. Phone 01404 46451 or Mob. 07976 533520.

HUGHES&KETTNER tube master 18 head as new little used £250 0146073712

BLACKSTAR ht408 Cab good condition £100 0146073712

Send your equipment for sale listings or band member requests to sophie@pemedia.co.uk

To promote upcoming gigs, call Jemma Moore on 01297 446158 or email jemma@pemedia.co.uk

Pulman's Property View

NEW LETTINGS MANAGER FOR HONITON

EXPERIENCED lettings professional Melanie Beaton MARLA has just been appointed to head the Lettings Department at Greenslade Taylor Hunt's Honiton office.

Melanie has a wealth of knowledge of the lettings industry and importantly is a member of ARLA – the Association of Residential Lettings Agents. This key body offers peace of mind to both landlords and tenants as all members must follow a strict code of conduct and adhere to the highest standards.

Melanie Beaton, Honiton Lettings Manager at Greenslade Taylor Hunt

Sadly some sectors of the lettings market have a poor reputation – after all anybody can open an office and set up as an agent.

At Greenslade Taylor Hunt experience counts and Melanie, who has extensive knowledge of the lettings market, is keen to share her comprehensive expertise with landlords across East Devon.

"It's important to keep up-to-date and having the correct information is vital," said Melanie.

She is offering a "free advice centre" where she is inviting landlords to contact her regarding all aspects of the lettings process. She can offer free impartial advice and a service tailored to the individual landlords particular needs.

Sonia Matthews, FARLA MAPIP MNAEA, Associate who heads the Lettings Division at Greenslade Taylor Hunt, said: "I am delighted to welcome Melanie as our Honiton Lettings Manager. She comes with a wealth of knowledge and experience of the local area which will prove invaluable to our landlords and tenants alike. Melanie's approach to customer service is very similar to my own, in that she is passionate about 'doing things right' and this approach has resulted in many successful tenancies and satisfied clients throughout my time in residential lettings.

"The benefit of appointing a fully qualified manager means that she comes to us already knowing the legal side of the business, add this to her knowledge of the local area marks an extremely exciting time for Greenslade Taylor Hunt Lettings in Honiton."

Melanie is particularly keen to hear from landlords with properties in Honiton and the surrounding areas.

She believes there is potential to expand the winter let market with properties that are currently only used by holiday visitors over the summer months.

Finding the right tenant starts with finding the right agent. The property professionals at Greenslade Taylor Hunt all have the necessary knowledge to steer landlords away from any potential pitfalls and to make the process as painless and profitable as possible.

There are no hidden "extras." Legal protection cover is fully inclusive for GTH managed properties – many agents charge additional fees. This gives landlords the security and peace of mind that should a tenancy go awry they will be able to recover their costs rather than launch a lengthy court process with no guarantee of receiving their money at the end.

Melanie will welcome your enquiry. For a free, no obligation chat please contact her at Greenslade Taylor Hunt's Honiton office at 111 High Street, Honiton, or ring (01404) 46222.

To Let

SEATON
MODERN FIRST FLOOR TWO BED FLAT
in popular Norcombe Court
£550 pcm
Tel: 07900 653463
evenings & weekends

Unit Available

Business unit available at
Colyton Business Park
£167.00 per week inc vat

- 1215 sq ft of work and office space over two floors including wc and kitchenette
- Close to main routes including A35 and A3052
- Security doors and ample parking
- Available now - viewing essential
- Competitive rates with long/short term lease

for details please call 01297 553094
enquiries@colytonbusinesspark.co.uk

RED HOMES ESTATE AGENTS

LANDLORDS

Having trouble finding good quality tenants?

New service for landlords who prefer to manage their own tenancies

Why not take advantage of Red Homes Lettings 12 years professional experience in finding high quality long term tenants. We offer one of the most comprehensive tenant find packages available at an unbelievably low cost:

You will receive:

- Professional rental valuation and advice
- Comprehensive marketing of your property
- Extensive tenant vetting by professional referencing company
- Accompanied viewings
- Preparation of inventory and condition report with photographs
- Changeover of all utilities to tenants name
- Set up of rental payments into landlords nominated account
- No VAT on fees

FULLY INCLUSIVE FEE £299

Call RED HOMES LETTINGS today to discuss your requirements on
Office: 01404 41228 • Mobile: 07847 481463
Email: info@redhomeslettings.co.uk

MORGAN YORK ESTATE AGENTS

01297 33375

St George's, Victoria Place, Axminster, Devon
EX13 5NQ
Email: MYestagent@aol.com
Fax: 01297 35288

Founded on success & built on recommendations

OTTERTON MEWS, AXMINSTER - £158,000

JUST LISTED

Beautifully presented 2/3 bedroom near Axminster town centre and all local amenities. Property comprises Fitted kitchen in cream, cloakroom, lounge/diner 2 bedrooms (bedroom 2 has been split to make a walk through third bedroom), Bathroom. Double glazing and gas central heating. Outside off road parking to the rear, low maintenance rear garden. EPC rating C. **£158,000**

HAWKCHURCH

This most attractive flint stone terraced house is situated in the heart of this sought after village yet enjoys a country aspect with views over adjoining countryside. The spacious and well planned accommodation comprises Entrance hallway with Cloakroom, a through Lounge/Diner with access to the level rear garden, Kitchen, 3 Bedrooms and Bathroom. The house also benefits from having a garage and an allocated parking space. With no onward chain viewing is recommended. EPC TBC. **£250,000**

FLAX MEADOW LANE

NO CHAIN

With far reaching countryside views this modern 4 bedroom house, located in new development, close to town centre offers gas fired central heating, double glazing, garden and garage. EPC rating C. **£239,950**

WIDEPOST LANE

In need of some refurbishment, this one bedroom cottage is offered for sale with a detached garage, plus front and side gardens. The accommodation comprises 1 Bedroom, Kitchen/Dining Room, Living Room, Garden. EPC TBC. **£149,950**

BETTERMENT PROPERTIES OF WEYMOUTH PRESENT PRSENT DUKES WAY AXMINSTER...

THE CHERRY

NEW BUILD

This brand new corner plot detached house offers entrance hall with fitted kitchen, downstairs cloakroom, study, spacious living/dining room with patio doors to the rear garden, 4 bedrooms with master bedroom en suite, family bathroom. Gas fired central heating, double glazing, double garage and gardens. **£319,950**

THE PRUNUS

NEW BUILD

This brand new mid terraced house offers entrance hall with fitted kitchen, downstairs cloakroom, lounge/diner with patio doors to conservatory, 2 double bedrooms and bathroom on the second floor and spacious bedroom with dressing area and en suite shower room on the third floor. Gas fired central heating, double glazing, allocated parking and garden. **£199,950**

THE COACHOUSE

NEW BUILD

A most attractive and spacious coach house offering generous accommodation with 2 double bedrooms and 2 Shower rooms, one en-suite, gas fired central heating and double glazing throughout. The accommodation comprises ground floor entrance hall with master bedroom, door to the rear garden. Stairs rise to the first floor with very spacious landing kitchen/Living room with open views, shower room, 2nd bedroom and carport with parking space. **£162,950**

THE MAPLE

NEW BUILD

This brand new detached house offers entrance hallway leading to a fitted kitchen, large downstairs cloakroom, storage cupboard, living room with patio doors leading to the rear garden, dining room with under stairs cupboard, 3 double bedrooms with master bedroom en-suite and separate family bathroom. Gas fired central heating. **£239,950**

THE ALDER

NEW BUILD

This brand new Four bedroom Detached House is nearing completion and enjoys a good sized plot backing onto open countryside benefiting from gas central heating and double glazing. Property comprises Reception Hall, Cloakroom, Through living room, separate Dining Room, Fitted Kitchen, Utility Room, Four Bedrooms, en-suite Shower, Bathroom, Detached single garage. **£330,000**

THE ASPEN

NEW BUILD

Lovely 5 bedroom detached family home enjoys good sized living accommodation, triple aspect and spacious lounge, detached garage, parking and garden. Accommodation comprises: storm porch, entrance hall, living room, dining room, kitchen, utility room, downstairs cloakroom, master bedroom with dressing room & en-suite, 2 further bedrooms and bathroom on first floor, 2 additional bedrooms and cloakroom on second floor, garden, garage and parking. **£379,950**

THE GUILD OF ESTATE AGENTS OnTheMarket.com **For the best advice to get you moving...** Zoopla.co.uk

Property Of The Week

PROPERTY ADVERTISING call 01297 446158

NEWLY DECORATED TWO BEDROOM APARTMENT IN NORCOMBE COURT, SEATON (WITH ALLOCATED PARKING) – £625 PCM

THIS ground floor two bedroom apartment at Norcombe Court is newly decorated and well appointed and just a short walk from Seaton seafront and the town centre. The property is accessed via a communal entrance with a secure entry system from both the front of the building and also from the car park area at the rear of the property. There is a lift from the rear car park area to the ground floor and upper levels, the apartment being on the ground floor from the seafront side. The apartment itself consists of a large lounge with an adjoining kitchen area which is fully fitted and has a dishwasher, washing machine and electric cooker. The lounge area is newly carpeted, as are the bedrooms. The hall, bathroom and kitchen areas are tiled and have under floor- heating. There are two bedrooms, both being double. There is a spacious bathroom with a shower over the bath. There is an allocated car parking space at the rear of the building and also visitors parking. The property has UPVC double glazing and has Economy 7 heating. The EPC rating for this property is D. The rental is £625 per calendar month.

For an appointment to view this property please contact FSB Rentals Ltd, Tel: 01297 21120.

FSB RENTALS LTD

DETACHED FARM HOUSE WITH ATTRACTIVE VIEWS, AXMINSTER – £1,100 PCM

SYMONDS and Sampson have to offer a chalet bungalow set in an idyllic rural position with attractive views down the valley towards the River Axe. The property is quietly situated off a No Through Road on a working farm about 2 miles from the market town of Axminster. With the mainline rail connection to Waterloo and the popular coastal resorts of Sidmouth and Lyme Regis within easy reach.

Symonds & Sampson ESTABLISHED 1858

The accommodation, comprises, spacious entrance porch/utility room, inner entrance hall, kitchen/diner with a Range cooker, sitting room, four bedrooms, bathroom, shower room. The gardens surrounding the property are mainly laid to lawn with a sun terrace enjoying the views. There is ample parking garaging, and wood store. Available immediately.

Web Ref: AXM160020

HAWKSBRIDGE ESTATE AGENTS

A FRESH NEW APPROACH TO ESTATE AGENCY IN EAST DEVON

www.hawksbridge.com

Call: 01297 255025

STAFFORD LANE, COLYFORD — GUIDE £365,000

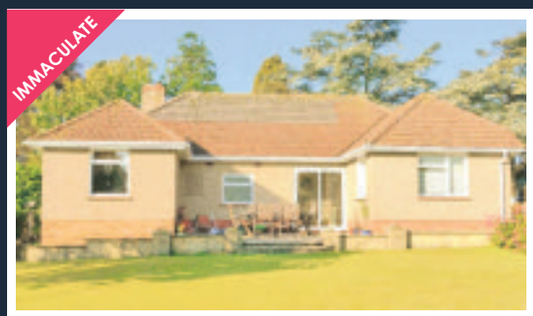

- Extremely spacious bungalow, high quality accommodation three double bedrooms and two bathrooms
- Dining room, kitchen/breakfast room, living room
- Luxury carpets gas central heating, and double glazing - EPC rating D

NORCOMBE COURT, SEATON — GUIDE £140,000

- Ground floor, two bedroom flat 100 yards from beach, shops and restaurants
- Modern kitchen and bathroom, fitted carpets and UPVC double glazing
- Viewing essential - EPC rating C

FIRST CLASS SERVICE - 1% FEE NO VAT, GET YOUR PROPERTY MOVING WITH HAWKSBRIDGE

rightmove find your happy

BOOK A FREE VALUATION AND MARKET REPORT WITH NO OBLIGATION
CONTACT US TODAY 01297 255025 OR sales@hawksbridge.com

PRS Property Redress Scheme

Coast & Country

Since 1977

John Wood & Co

NEW

Seaton, Attractive Detached Bungalow. £289,950

A detached 2 bedroom bungalow located on a good size plot in the desirable western part of the town. Gas CH. Garage and gardens. EPC rating D.

NEW

Beer, Appealing Semi Detached Home. £310,000

An appealing 4 bedroom semi detached house, ideally located close to the centre of the village and beach and offering spacious and flexible accommodation over three floors. Cottage style garden. EPC rating E.

NEW

Seaton, Substantial Semi Detached House. £449,950

A most attractive three bedroomed semi detached house situated in a favoured location on Castle Hill with direct access to Cliff Field Gardens if required. The accommodation includes sitting room, dining room, study, kitchen, utility area, cloakroom, three bedrooms, bathroom and separate wc. Attic room. Car port. Parking. Gas CH. EPC rating TBC.

Seaton, Attractive Detached Chalet Bungalow. £279,950

A well presented three bedroom chalet bungalow located on the outskirts of Seaton, having been subject to a comprehensive renovation programme. Gardens. Garage and onsite parking. EPC rating D.

Seaton, Attractive Five Bedroom family House. £650,000

An attractive and very substantial five bedroom family house located on one of the premier roads in Seaton with outstanding views over Lyme Bay. Gardens. Double Garage. EPC rating D.

Branscombe, Attractive Two Bedroom Cottage. £399,950

A delightful and most attractive two bedroom attached Grade II listed thatched cottage allocated at the heart of Branscombe. There is a detached one bedroom studio annexe, gardens, timber garage and opportunity to provide onsite parking.

Colyford, Four Bedroom Barn Conversion. £485,000

A most attractive four bedroom barn conversation located close to the centre of Colyford in a quiet cul-de-sac position. Courtyard style gardens, additional onsite parking and one of the double garages has been converted to provide an artists studio. EPC rating C.

Beer, Two Bedroom Stone Terrace Cottage. £260,000

A delightful and most attractive two bedroomed terraced stone cottage located close to the centre of Beer, with the advantage of parking and a courtyard garden. EPC rating E.

Colyton, Four Bedroom detached Country Home. £675,000

A four bedroom country home in an outstanding rural location with gardens and grounds approaching three acres. Outstanding panoramic views over the countryside surrounding Colyton. Formal garden areas. Paddocks. Garage/workshop and outbuildings. EPC rating E.

Colyton, Two Bedroom Cottage Style Home. £239,950

A most appealing and spacious 2 bedroom cottage style home set in delightful landscaped gardens at the heart of Colyton in a development built for the over 55's. Landscaped garden to the rear. EPC rating B.

Seaton, Stylish Family Town House. £365,000

A superb and beautifully presented 4 bedroom town house located at the end of a quiet cul-de-sac and only a short distance from the town centre and beach. uPVC DG. Gas CH. Garden. Garage. EPC rating B.

Beer, Ground Floor Retirement Apartment. £107,500

A one bedroom ground floor retirement apartment for the over 55's located in the heart of Beer and only a very short distance from the village amenities and beach. Communal parking. EPC rating C.

Seaton, Two Garages For Sale. £24,950

A rare opportunity to purchase two garages within a convenient distance of the town. Blockwork construction with rendering to the front elevation under a replacement flat roof.

49 Queen Street,
Seaton, EX12 2RB
01297 20290

Residential Sales & Lettings
www.johnwood.co.uk

Market Place,
Colyton EX24 6JR
01297 553691

fulfords
ESTABLISHED 1863

Sales & Lettings

Visit fulfords.co.uk

Seaton

seaton@fulfords.co.uk | **01297 529175**

Seaton
£360,000
- Four Bedroom Property
- Two Reception Rooms
- Large Conservatory
- Corner Plot Position

Seaton
£300,000
- Four Bedroom Detached Property
- Two Reception Rooms & Office
- Bathroom, En-Suite & Downstairs WC
- Kitchen & Utility Room

Musbury
£295,000
- Two Double Bedroom Detached Bungalow
- Panoramic Views Across Axe Valley
- Conservatory
- Garden, Garage & Off Road Parking

Beer Hill
£275,000
- Two Bedroom Apartment
- Fanstatic Views Across Seaton Seafront
- Communal Gardens with Stream
- Residents' Parking

Seaton
£195,000
- Three Bedroom Property
- Fitted Kitchen & Lounge/Diner
- Large Rear Garden
- Off Road Parking

Seaton
£190,000
- Three Bedroom Property
- Bathroom & Downstairs WC
- Rear Garden with Decking
- Off Road Parking

Seaton
£190,000
- Two Double Bedroom Apartment
- Close to Town Centre
- Residents' Parking
- Communal Gardens

Seaton
£185,000
- Three/Four Bedroom Property
- Two Reception Rooms
- Bathroom & Downstairs WC
- Residents' Parking

Colyton
£180,000
- End Terraced Property
- Two Bedrooms
- Patio Garden with Small Outbuilding
- Close to Town Centre

Seaton
£175,000
- Two Double Bedroom Property
- Two Reception Rooms
- Bathroom & Downstairs Shower Room
- Many Original Period Features

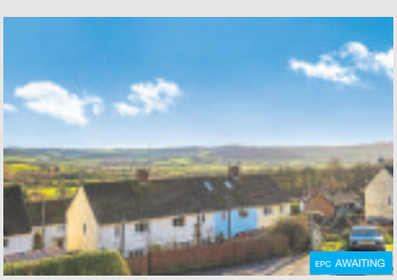

Colyton
£160,000
- Two Bedroom Property
- Conservatory & Lounge
- Stunning Countryside Views
- Garden with Pond & Workshop

Seaton
£100,000
- One Bedroom Apartment
- Two Reception Rooms
- Communal Gardens
- Great Community Spirit

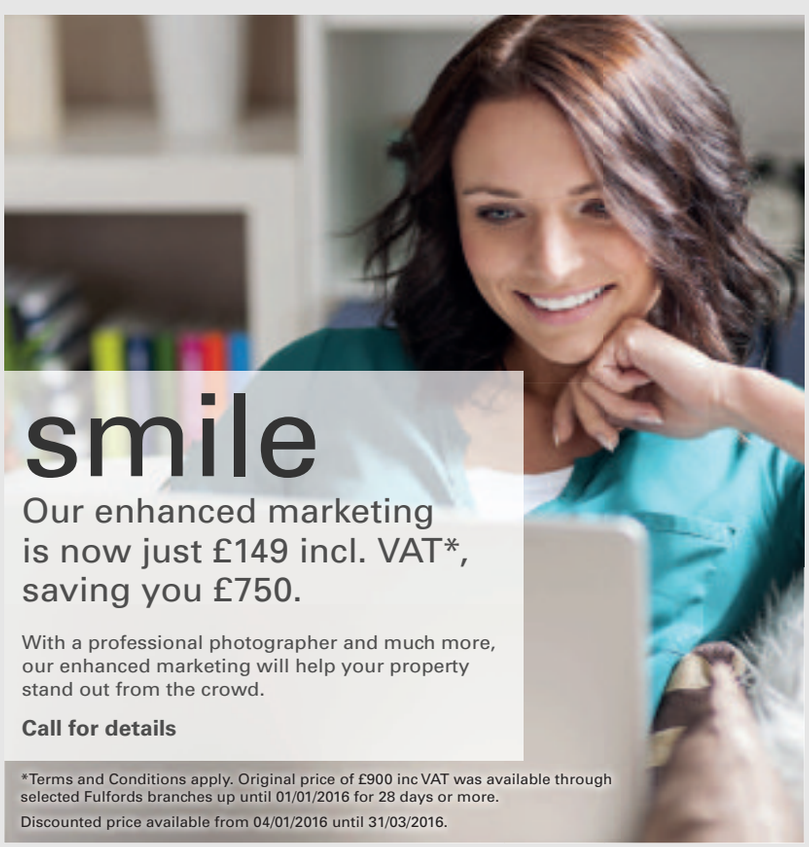

propertywide Zoopla PrimeLocation.com rightmove The Property Ombudsman

FORTNAM SMITH & BANWELL

Selling property in East Devon & West Dorset for over 25 years

Seaton
01297 23939
fsbseaton@btconnect.com

Also at Charmouth and Lyme Regis

NEW

SEATON £270,000

This well presented and much improved 3 bedroom detached chalet bungalow is excellently situated towards the end of a quiet, small cul-de-sac off Scalwell Lane. EPC rating E.

NEW PRICE

SEATON £265,000

Beautifully presented, 3 double bedroom ground floor apartment with allocated parking, private outside space and additional large basement area. The property fronts Seafield Gardens and is a short walk from the Town Centre and Seafront. EPC rating E.

NEW

SEATON £360,000

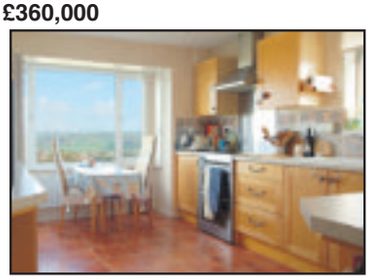

Impressive modern, 4 bedroom, detached, split-level house with panoramic sea and far reaching countryside views on the sought after western side of the town. Must be viewed internally. EPC Rating D.

Spring Westcountry Property Exhibition
IN FULHAM
THURSDAY 17TH MARCH
To include your property free of charge call us

SEATON £285,000

Substantial, period 3 bed semi-detached house with level garden, garage and parking within walking distance of the Town Centre and Seafront. Located in an elevated position enjoying fabulous far-reaching sea, Axe estuary and countryside views. EPC rating F.

Fortnam Smith & Banwell Introduce...

DISTINCTLY WESTCOUNTRY

The home of distinctive properties in the South West

For more information on a tailor-made marketing package for your distinctive home, please visit Fortnam Smith & Banwell's Seaton office or call us on 01297 23939.

www.distinctlywestcountry.com

COLYTON - SOLD

NEW YEAR OFFER

Instruct us before April 1st to sell your Distinctive Home with our tailor-made marketing package for just...

1% plus VAT!

Offer available for Distinctly Westcountry properties only
Full details available on request

rightmove.co.uk
OnTheMarket.com

Viewings 7 days a week
www.fsb4homes.com

property sharing experts
THE WESTCOUNTRY TEAM

FSB RENTALS LTD

Residential Lettings Professionals covering East Devon & West Dorset
Open Mon-Fri 9am to 5pm Sat 9am to 1pm

Tel: 01297 21120
fsbrentals@btconnect.com
1 Vintage Court, Seaton, Devon EX12 2QF

NEW PRICE

LYME REGIS £695 PCM

A NICELY PRESENTED, RECENTLY RENOVATED, TWO BEDROOM SEMI-DETACHED BUNGALOW, UNFURNISHED, COMPRISING: LOUNGE WITH FEATURE FIREPLACE; MODERN KITCHEN WITH ELECTRIC OVEN & HOB; GFCH; TWO BEDROOMS; BATHROOM WITH SHOWER; FRONT GARDEN WITH PARKING AREA; REAR GARDEN LAID TO LAWN WITH PATIO AREA & GARDEN SHED. EPC RATING: D

LYME REGIS £500 PCM

GROUND FLOOR UNFURNISHED APARTMENT COMPRISING OPEN PLAN LOUNGE/ KITCHENETTE WITH ORNATE FIREPLACE & WOODEN FLOOR; WASHING MACHINE, DISHWASHER, INTEGRATED FRIDGE; BEDROOM WITH BUILT-IN WARDROBES; BATHROOM WITH SHOWER OVER BATH; PARKING FOR SMALL CAR. EPC RATING: C

UPLYME £750 PCM

A VERY WELL PRESENTED TWO BEDROOM COTTAGE. LET UNFURNISHED, THE PROPERTY CONSISTS OF: NEWLY FITTED KITCHEN, LIVING ROOM, GROUND FLOOR BEDROOM, NEW BATHROOM SUITE, FIRST FLOOR BEDROOM, PARKING. EPC RATING: D

NEW PRICE

BRANSCOMBE £600 PCM

A TWO BEDROOM UNFURNISHED MID-TERRACED COTTAGE IN THE PICTURESQUE VILLAGE OF BRANSCOMBE, OPEN PLAN LOUNGE/KITCHEN, WOOD BURNER IN LOUNGE, 2 BEDROOMS, BATHROOM WITH FITTED SHOWER OVER BATH, SMALL GARDEN TO REAR. EPC RATING: E

APARTMENTS AVAILABLE - SEATON

UNFURNISHED APARTMENTS IN BLOCK CONVENIENTLY SITUATED IN TOWN CENTRE. STEPS FROM THE BEACH. ALL APARTMENTS DOUBLE GLAZED & ELECTRIC HEATING. EPC RATING: D.
1 BED FIRST FLOOR - £495PCM
1 BED FIRST FLOOR - £475 PCM
2 BED SECOND FLOOR - £575 PCM

SEATON £625 PCM

A WELL PRESENTED TWO BEDROOM GROUND FLOOR APARTMENT A SHORT WALK FROM THE SEAFRONT AND THE TOWN CENTRE. THE PROPERTY CONSISTS OF: COMMUNAL ENTRANCE WITH SECURE ENTRY SYSTEM; LIFT; ENTRANCE HALL; LOUNGE; JULIET BALCONY; KITCHEN; TWO BEDROOMS; BATHROOM; ALLOCATED CAR PARKING SPACE; VISITORS PARKING; UPVC DOUBLE GLAZING; UNDERFLOOR HEATING. EPC RATING: D

NEW

SEATON £450 PCM

A FIRST FLOOR FLAT WITHIN A MINUTES WALK OF THE SEAFRONT AND TOWN CENTRE FACILITIES, COMPRISING ONE BEDROOM WITH EN-SUITE BATHROOM, FITTED KITCHEN WITH DOOR TO SMALL BALCONY, SPACIOUS LOUNGE, ELECTRIC HEATING. EPC RATING: C.

SEATON £450 PCM

A WELL PRESENTED ONE BEDROOM UNFURNISHED APARTMENT. WITHIN WALKING DISTANCE TO LOCAL AMENITIES & SEA FRONT. ELECTRIC HEATING. SORRY NO PETS OR CHILDREN. EPC RATING: C.

LSTR

SEATON £795 PCM

A FOUR BEDROOM TOWNHOUSE CLOSE TO THE BEACH AND TOWN CENTRE. PROPERTY COMPRISES: LOUNGE; KITCHEN; MASTER BEDROOM WITH EN-SUITE; 3 FURTHER BEDROOMS; GFCH; COURTYARD GARDEN; ALLOCATED PARKING SPACE. EPC RATING: C

OnTheMarket.com

fsbrentals.co.uk
www.fsb4homes.com

property sharing experts
THE WESTCOUNTRY TEAM

Association of Residential Letting Agents
LICENSED MEMBER
ARLA

gth Greenslade Taylor Hunt

Honiton £550 pcm

An extremely well presented ground floor 2 bedroom apartment set within walking distance of town centre. With two double bedrooms, brand new kitchen and bathroom presented to a high standard. Available immediately. EPC rated C.

Honiton Office 01404 46222

LETTINGS ADVICE CENTRE

If you would like your property to be let on first viewing...

please feel free to either call in or contact our fully trained staff for any lettings queries

Residential | Lettings | Agricultural | Commercial | Development Land & Planning | Architectural Services | Auctions | Antiques Saleroom

Offices across Somerset, Dorset & Devon and also Mayfair, London

www.gth.net

A member of OnTheMarket.com

Symonds & Sampson

ESTABLISHED 1858

Lettings

Dorset • Somerset
Devon • Wiltshire
Hampshire • London

Fees: when you rent a property through us we will charge each tenant a one off £125 admin fee. Other fees may apply. See our website or contact the office for further details.

Whitford **£1,100 pcm**

The Cottage is situated in a quite village location on the outskirts of Axminster. A detached five bedroom traditional Devon Longhouse with heaps of character, offering three reception rooms, kitchen/diner and master bedroom with en-suite. Gardens front and rear ample parking and storage. Pets and children considered. Available early March. EPC Rating E.

Web Ref: AXL080027 **Axminster 01297 32879**

Axminster **£750 pcm**

A well presented terraced property close to the town centre and station. Comprising entrance hall, dining room, lounge, kitchen, utility room, boot/store room, two bedrooms, attic room, bathroom, garden, garage and parking. Available Immediately. EPC band D.

Web Ref: AXM160006 **Axminster 01297 32879**

Axminster **£750 pcm**

A well presented two bedroom bungalow situated in walking distance of the town. Garage and parking to the rear, gardens surrounding. Rent includes a gardener. Regret no pets, children considered. Available immediately. EPC band D.

Web Ref: AXM150417 **Axminster 01297 32879**

Axminster **£750 pcm**

A well presented three bedroom three storey town house situated on the popular Wainhomes Development. Master bedroom with en-suite, open plan lounge/diner, front and rear garden and off road parking. Pets and children considered. Available March. EPC rated B.

Web Ref: ACC070228 **Axminster 01297 32879**

Axminster **£685 pcm**

A modern three bedroom house situated in a popular area, on the outskirts of Axminster. The property comprises entrance hall, cloakroom, kitchen, lounge, conservatory, it also benefits from off road parking for two cars and an enclosed rear garden. Available January, children considered. EPC rated C.

Web Ref: AXM160019 **Axminster 01297 32879**

Axminster **£680 pcm**

A well-presented two/three bedroom terraced house close to town centre, a short walk fom the railway station. Spacious lounge/diner, kitchen, utility area, bathroom, gardens front and rear and off road parking. Available January. EPC band C.

Web Ref: AXM150476 **Axminster 01297 32879**

Axminster **£580 pcm**

A well presented two bedroom property with conservatory and parking, set in convenient location within walking distance to town centre. Pets and children considered. Available mid March. EPC rated D.

Web Ref: ACC120320 **Axminster 01297 32879**

Pulman's View Jobs

MAKE YOUR ADVERTISING BUDGET GO FURTHER
Natalie Edmeades
call 01297 446145
email natalie@pemedia.co.uk

ILMINSTER BOWLING AND TENNIS CLUB

We are an extremely successful, well established Private Members Club of 600 + members situated in the picturesque market town of Ilminster in Somerset.

We are looking for a dynamic, enthusiastic, customer focused couple who are experienced in the licensed trade, and have the ability to run the bar, and manage their own catering business, with all services provided, in our recently refurbished commercial kitchen.

Competitive salary, plus modern three bedroomed, self-contained accommodation available.

Refer to our website : www.ilminsterbowlingclub.com for further details and full job description.

Applications as soon as possible to:

Kevin Hamilton Club Chairman
Ilminster Bowling & Tennis Club, Shudrick Lane
ILMINSTER, Somerset, TA19 0BN.
Email : kjhamilton@talktalk.net
(Expected interview dates: end of February/beginning of March.)

JC Cleaning Services

Evening Office Cleaner Required
5pm-8pm Mon-Fri £8 p/h
The Weycroft Avenue Axminster
Call John on 07788 593040

SEATON TRAMWAY it's electric

We are seeking enthusiastic people for:
Sales Assistant at our Seaton Ticket Office
Sales Assistant at our Colyton Gift Shop
Kitchen/Café Assistant Tramstop Café, Colyton
Employment to commence as soon as possible

Closing date 20/2/2016

For further details, a Job Description and Application form please email: sue@tram.co.uk

Address: Harbour Road, Seaton EX12 2NQ
Tel: 01297 20375

Modern Electric Tramways Ltd Registered Charity No. 1164157

To advertise you job vacancy please call Natalie on 01297 446145 or email natalie@pemedia.co.uk

Fancy a new career for the new year?

Are you interested in a media career?

We are recruiting a Trainee Advertisement Sales Executive to be based in our Lyme Regis office where we publish 14 local community newspapers.

We are looking for an ambitious and enthusiastic team player who wants to make their mark in the challenging world of newspaper publishing.

You will be given full on the job training in newspaper sales and production techniques and paid a basic salary with opportunities for rapid progress in our advertising sales team.

You must have an engaging personality, be literate and numerate, have a good level of computer skills, be of smart appearance and be able to drive.

Impress us with your cv and handwritten covering letter (to be sent to:- Natalie Edmeades at the address below) and we will invite you in for an informal chat.

Pulman's View from Newspapers,
Unit 3, St Michael's Business Centre,
Church Street, Lyme Regis, Dorset, DT7 3DB
Tel: 01297 446057

FREE CLASSIFIED LISTINGS OF ITEMS FOR SALE ARE ACCEPTED BY EMAIL sophie@pemedia.co.uk OR POST ONLY

TRAINEE GRAPHIC DESIGNER

REQUIRED FOR AN EXPANDING DESIGN STUDIO IN LYME REGIS

We have an opportunity for a graphic designer to join our exciting and dynamic Lyme Regis based team at Pulman's View from Newspapers.

A full time position is available, with the possibility of flexible hours.

Illustrator, Photoshop and InDesign/QuarkXpress skills are an advantage, but not essential.

SEND A CV AND COVERING LETTER BY EMAIL TO ROB@PEMEDIA.CO.UK

Previous applicants need not apply.

CREATIVITY
HAVE YOU GOT A FLAIR FOR DESIGN?
A KEEN CREATIVE MIND?

EFFICIENCY
CAN YOU WORK TO TIGHT DEADLINES?
CAN YOU USE YOUR TIME EFFICIENTLY?

ACCURACY
DO YOU HAVE AN EYE FOR DETAIL?
CAN YOU SPOT MISTAKES BEFORE IT'S TOO LATE?

WILLINGNESS
ARE YOU PREPARED TO TURN YOUR HAND TO NEW ROLES?
WILL YOU GO THE EXTRA MILE?

View From Classified

SLUMBERLAND doublebed divan base. Tan coloured spring base with firm edges. Clean and tidy, with 6 legs, base folds in half (note no mattress or headboard). Only £10. Tel 01297 443687 or 0752 7956 035

BATHROOM stool & linen box: Clean and tidy, both are white painted & cork topped. Only £5 each. Tel 01297 443687 or 0752 7956 035

FORMICA brown topped kitchen table. Strong, clean and tidy. Sized approx 32" wide, 48" long and 29" high. Only £7. Tel 01297 443687 or 0752 7956 035

FORMICA topped kitchen table. Small grey/white. Sized approx 18" x 27", extends to 35"x27" with two pullout flaps. Legs will unscrew for transporting. Only £5. Tel 01297 443687 or 0752 7956 035

HOTPOINT aquarius automatic1000 washing machine. In very good condition and in good working order. One elderly lady owner. Axminster £50. Tel 01297 443687 or 07527956035

MAHOGANY oval dining table and 4 chairs with padded seats. In good condition. Table is 36" wide x 57" long extends to 75" long with centre middle section. It stands on 2 pillar columns with 3 brass ended claw feet on each. Priced £50 o.n.o. Tel 01297 443687 or 07527956035 (Axminster)

Wanted

WANTED
Jazz, Soul, Reggae & Rock Lps & 45s
will pay cash & collect.
07832 943805

VINYL RECORDS WANTED
Albums and Singles. Rock, Pop, Folk, Metal and Reggae. Cash Paid, Can Collect. Whole collections considered
07990 938198

Classified

Made-to-measure
BLINDS SALE
UP TO **50% OFF**
selected blinds & shutters

MEASURING & FITTING INCLUDED

ROMANS • ROLLERS • VENETIANS • VERTICALS • CURTAINS
SHUTTERS • AWNINGS • CONSERVATORY BLINDS

TO BOOK A FREE APPOINTMENT WITH YOUR LOCAL ADVISOR CALL **0800 916 6511** OR VISIT **HILLARYS.CO.UK**

HILLARYS

Selected items. T's & C's apply.

LocalServices

MAKE YOUR ADVERTISING BUDGET GO FURTHER

Izzy Street
call 01297 446156
email izzy@pemedia.co.uk

REMOVALS, CLEARANCE & STORAGE

All Rubbish & Chard House Clearance
WE CLEAR:
Businesses, Homes, Garages, Outbuildings, Asbestos, Shop Fitters Contracts, Gardens, Green Waste, Furniture, Carpets, Builders Waste, Rubble, Electrical & Electronic Equipment (WEEE), Mixed Waste, Soil, Flood & Fire Damage, etc.
WE UNDERTAKE: Demolition, Tree Felling & Surgery and are fully qualified and insured arborists
7 Day Service
07813 836876 or 01460 455554
www.allrubbish.co.uk or www.chardhouseclearance.co.uk
Fully Insured, Licensed Waste Carriers & Brokers CB/JM3355JN SIC 38.1 SIC 38.3
Committed to Recycling

LYME BAY REMOVALS
Local and Nationwide Removals
Friendly and Professional Local Business
Removals 7 days a week
Packing Service / Packing Materials
Please contact us on 01297 22693 for advice or a free quotation
Lyme Bay Removals, Harepath Road, Seaton, Devon, EX12 2WH
info@lymebayremovals.co.uk • www.lymebayremovals.co.uk

MAN AND VAN
Removals Large or Small
Tip Runs
Local/Europe (France/Spain)
Friendly service
Call for a quote
Mike 07947 518807

TAYLORS REMOVALS
Family run business, friendly & professional
Local/National/Overseas
Full or Part Loads
Storage Facilities
House Clearances
AVAILABLE 7 DAYS A WEEK
Please contact us for a free quotation
(Axminster) 01297 35740

VAN & MAN

Removals, Local,
Also European, I will move it!
Recycle Runs.
Just Call for a quote
Call Chris on 01404 758966
or 07967 759246

Honiton Removals
House Hold and Commercial Removals
Packing Service Available
Local/Europe (France/Spain)
Local Reliable Service
Man and Van Service
Competative Rates

07947 518807

SELF STORAGE

SEATON SELF STORAGE
SECURE SELF-STORE SOLUTIONS
Tel: 01297 22777 - 34 Fore St, Seaton EX12 2AD
Secure, dry building covered by CCTV & electronic access
Business & Domestic storage
Access 7 days a week / Long or short term stay
www.seatonselfstorage.co.uk

LYME BAY STORAGE
Fosseway Park, Harepath Road, Seaton EX12 2WH
SELF STORAGE
All units inside secure building
From £10 + VAT per week
Packing materials available
Telephone: 01297 22007
Email: info@lymebaystorage.co.uk
www.lymebaystorage.co.uk

Hunthay Storage of Axminster
Secure Self Storage.
Suit business or domestic use.
Easy, long day + weekend access.
Owner lives on site. Close to A35.
Industrial Units To Let
Phone: 01297 33839 or 07779 550771
www.hunthay.co.uk

GRAPHIC DESIGN

CAD Drawing Services
2D CAD
Technical drawings produced for your project
3D CAD
Virtual models, manufacturing drawings and photorealistic images
CAD Training
Bespoke courses - learn at your own pace
For absolute beginners and improvers
Advice given on systems and software
01297 598215 www.skdraw.co.uk

graphic design
Business Cards
Flyers
Compliment Slips
Invitations
Letterheads
Logos
Menus
Posters / Tickets
Brochures
Digital Design
Social Media
Web Design
"good design is good business"
07767 832 295
louise@tinydesignsdevon.uk
tinydesignsdevon.uk
tinydesigns
Sidmouth business café
DEVON VENUS AWARDS 2014
SID VALLEY BUSINESS AWARDS 2015

CLOCK REPAIRS

HONITON CLOCK CLINIC
Clock & Barometer Restorers
Established
For Over two Decades
16 New Street,
Honiton, Devon EX14 1EY
Founded in 1858 Founded in 1907
For a Free Consultation or Just Some Friendly Free Advice,
Telephone: 01404 47466

CLOCK REPAIRS
Established 1997
Steve Pratt: 01297 560942
Member of the British Watch and Clockmakers Guild
FOR ALL YOUR CLOCK AND WATCH SERVICING AND REPAIRS
• Free Estimates •
• Collection Service •

Self Storage
Large & small storage units to rent in Sidmouth.
Caravan and Campervan stored.
Weekly, monthly, yearly contracts.
Tel: 01395 571000
or 07775 695687

CHIMNEY SWEEP

WESTCOUNTRY CHIMNEY SERVICES
Member of the Guild of Master Chimney Sweeps
Certified and Fully Insured
• Chimney Sweeping • Installation of Stoves
• Cowls fitted • Bird nest removal
• HETAS qualified • Certificates provided
Tel: 01297 553182 Mob: 07730 349725
HETAS
dan@westcountrychimneyservices.co.uk
www.westcountrychimneyservices.co.uk

SEWING SERVICES

Can't Sew, Won't Sew I'll Sew it for you.
Repairs, Patterns and Alterations.
Need new styles for disabilities, etc?
Call Anne 01297 35719
avwalker@talktalk.net

TO ADVERTISE CALL IZZY ON 01297 446156

CLEANING SUPPLIES, SERVICES & DOMESTIC HELP

Pawel's Gutter Cleaning Service

Call Pawel for a free quotation 07446113972

Carole's Domestic Service

Weekly & Fortnightly cleans
Hours available in Honiton, Axminster and Colyton
Trustworthy & highly trained staff
You won't be disappointed
Established 13 years
Tel CAROLE on: 01297 24202

TO ADVERTISE CALL IZZY ON 01297 446156

CARPET CLEANING

Clean Living
Carpet and Upholstery Cleaning
01297 561505 / 07970 060449
First Class Service - First Class Results

- Free Survey with no obligation
- Safe cleaning of both wool & synthetic carpets
- Upholstery cleaning
- Leather cleaning
- Oriental carpets a speciality
- Stain-guarding of carpets & upholstery
- Strain- guarding natural fibre flooring e.g. Coir, Sea-grass and Sisal
- Turbo drying of carpets & upholstery
- Insect/moth/flea infestation treatment
- All work is properly insured
- Full member of the NCCA

www.clean-living-sw.co.uk

DRY CARPET CLEANERS
A True EARTH Friendly Process
FREE WINDOW CLEAN (EXTERNAL) WITH EVERY ORDER
dry-as-a-bone.co.uk "forget wet"

- No Wet Carpets
- Zero Drying Time
- Carpets Can Be Used Immediately
- Safe Non-Toxic Natural Biodegradable Product
- Harmless to children & pets

TEL: 01297 22862

...on your business
Call Izzy on 01297 446156

TELEVISION, AERIALS AND SATELLITES

AERIALS & CABLE
TV & Radio Aerials

- Installations & Repairs
- Satellite Installation
- UHF & VHF
- Multi Point Installation

Established 42 years
Tel: 01297 443928
Mobile 07814 481833

AERIAL REPAIRS & INSTALLATIONS
Satellite installations and repairs
Extra points and fault finding
7 days a week service
All calls answered promptly
EXPERIENCED - HONEST - RELIABLE ENGINEER
Call Graham on
07724 156355 (Seaton)
15 mile radius covered

HONITON AERIALS

- Picture Break Up? Freeze?
- No Satellite Signal?
- Need a New Digital Aerial?
- Extra Points Extensions?
- Wireless Internet Problems Resolved
- Cat 5/6 Network Systems Installed
- Storm Damage, Repairs and Insurance
- Fast and Reliable Response
- Motorised Satellite Systems
- CCTV with Remote Viewing

THE AERIAL MAN
01404 539119 dishdr@hotmail.co.uk

GARDENS & LANDSCAPES

FENCING, GATES, DECKING AND GARDEN BUILDINGS

D.J. Miller Fencing
All types supplied and erected
www.djmillerfencing.co.uk
For a free and competitive quotation please contact David on
(01297) 680241 07526 124 674
email:david@djmillerfencing.co.uk

Fencing and Gates
Supplied and erected by the
CREWKERNE & CHARD FENCING & GATE Co.
Free Estimates No VAT
Pressure Treated material
10 Year Guarantee
01460 353 046

Eden Garden Fencing and Landscaping Seaton, Devon
Free Estimates
Tel.01297 23596
Mob.07977 415446

Close Board Fencing, Gates, Post & Panel Fencing, Decking, Sheds
www.edengardenfencing.co.uk

T. Travers
Landscaping & Fencing

- All types of fencing
- Hedge Laying, Cutting & Removal
- Light Tree Work • Patios
- Decorative Stone Gardens
- Driveways
- Decking • Turfing
- Paddock maintenance / Topping
- Grass cutting

Fully Insured
T. 07794 578711
tgtravers@yahoo.co.uk

LUTON GREEN SAWMILL
Payhembury, Honiton
Dry American & European Oak
GREEN OAK FOR TIMBER FRAMED BUILDINGS
Larch & Douglas Fir
Hardwood or Softwood Logs
Tel: 01404 841 504

BEAMINSTER SHEDS

32 North Street, Beaminster, DT8 3DY Tel: 01308 861144
Web: www.beaminstersheds.co.uk Open Mon - Fri 8 - 5 Sat 8 - 12

Ford Fencing
Domestic and Agricultural Contractors
Call Ash anytime on 01297 680535 / 07807 455160

- All aspects of fencing supplied and erected
- All tree surgery work undertaken, fully insured.
- 3 Tonne Mini Digger with experienced driver
- Hedge layering, landscaping, driveways and garden arrangements.

GARDENS & LANDSCAPES

TREE SURGEON & TREE CARE

BAILHACHE
TREE SURGERY & GARDEN SERVICES
Oliver Bailhache
For a free quotation and advice please call
01460 221569
07747 804773
www.bailhachetreesurgery.co.uk
oliver@bailhachetreesurgery.co.uk
City & Guilds NPTC
NPTC Qualified Staff and Fully Insured

FULLY QUALIFIED & INSURED
30 YEARS EXPERIENCE
Western Tree Services Ltd.
Total Tree Care
Specialising in Tree Surgery, Felling, Pruning, Hedging
Self propelled 6" chipper.
Chip trees and branches in parts of your garden wheeled chippers cannot reach.
Logs & Chips.
Japanese Knotweed control.
ALL ASPECTS OF DOMESTIC TREE WORK UNDERTAKEN
Contact: Mr K Williams on 07970 238406

A.J.S Tree Surgery & Garden Maintenance
- Felling & dismantling
- Hedge cutting and layering
- Garden clearance
- Stump grinding
- Garden maintenance including grass cutting, mowing and strimming

City & Guilds NPTC Qualified
ALL AREAS COVERED
NARROW ACCESS STUMP GRINDING
Telephone 01297 21453 or 07436 803146
www.ajsstumpgrinding.co.uk
NPTC qualified and insured

TIP TOP TREES
City & Guilds NPTC
Professionals taking care of your trees
BS3998
Crown reduction, Shaping, Pruning & Felling
Also all other aspects of garden care, fencing & landscaping undertaken
Fully Insured * Qualified staff * References & Portfolio
Call for a free site survey
01404 47103
E-mail tiptoptrees@tiscali.co.uk
Www.tiptoptrees.co.uk
City & Guilds

- Industrial wood chipper
- Crown reduction
- Dismantling
- Felling
- Pruning
- Garden work
- Hedge trimming / laying
- All types of fencing

Axe Tree Services
Free Quotations *Competitive rates* Fully Insured
Phone Mike Summerhayes
01297 631256 07980 312166
www.AxeTreeServices.co.uk
Mike@AxeTreeServices.co.uk
City & Guilds NPTC Qualified workforce

IT'S YOUR LOCAL & AFFORDABLE TREE & GARDEN SERVICES
- All kinds of trees expertly topped, pruned or felled
- All garden work undertaken
- All gutters cleaned, upvc facia's & soffit's
- All drives and patio's jet washed
- Environmentally friendly.

Call today for a FREE QUOTE
Direct Line: 07980 222 027
Freephone: 0800 1910185

GARDEN SERVICES

LAPS LAWNS
Fencing & Landscaping
Garden Maintenance
Tree Works • Fully Insured
5 Tracey View
Honiton, Devon
EX14 1ND
Call Andrew Lapping on
07792368824
01404 41032

E.D. GARDEN SERVICES
- Fencing and gates
- Clearance and maintenance
- Hedgecutting and strimming
- Tree felling, surgery and pruning
- Turfing and seeding
- Paths, patios and gravelling
- Fully insured and registered

All aspects of other garden work undertaken
01297 625121 / 07949 457995
24hr Storm damage service

HALCYON LANDSCAPES
Your Garden In Good Hands
01297 625083
Landscape Gardening, Garden Design, & Garden Maintenance
Initial site visits & quotations are free & without obligation -we'd love to hear from you.
01297 625083 | gary@halcyon-landscapes.co.uk
www.halcyon-landscapes.co.uk

NICK MITTON GARDEN SERVICES
ZYLPHA, CULVERHAYES, AXMINSTER RD, CHARD, TA20 2DR
"Make your garden safe for Winter, get your hedges trimmed now!"
- Hedge Cutting
- General Winter tidy up
- Mowing & Strimming
- Weeding & Border Work
- Pruning • Power Washing
- Disposable green waste taken away
- Covering Chard, Crewkerne, Ilminster, Axminster

Experience, reliability at very reasonable price
Please contact me on
07811 910153 / 01460 391427
or email suzannee@cwgsy.net

Draisey Garden Care
Colyford
Winter Garden Clean Ups
Garden Maintenance, Hedge Cutting, Lawn Cutting Service, Pruning, Planting, Ground Preparation, Pergolas and Arches.
Regular visits or single visit jobs
All rubbish removed - Full insurance cover
Fully Qualified, Free Estimates
Call Peter Davis
Mob: 07950 370510 -Tel: 01297 551539

The Country Gardener
Strimming, Lawn Mowing, Hedge Cutting
Experienced gardener
Beds, Boarders, Maintenance
Call Steve, 01297 442391
07855 830577
East Devon Area

LOGS

Seasoned Logs
FREE LOCAL DELIVERY
CUT TO ORDER
01297 678604 / 07525339678

SEASONED LOGS FOR SALE
Any size loads available
RING ANYTIME ON
07979 646110 or
07815 755608

TO ADVERTISE CALL IZZY ON 01297 446156

Dan Maskell
Professional Gardener and Handyman
Complete, all year, reliable Gardening & Handyman services
Tel: 01297 22444
07341962350

LANDSCAPING AND BUILDING MATERIALS

SAND & STONE DELIVERIES
MUCK AWAY SERVICE
Grab Hire
01823 726038

Pave & Save
Westcrete
www.westcrete-ltd.co.uk
1961 - Present 50 Years of Quality Service
Paving Slabs Only £2.20 Each
01297 32002
York Riven 450x450mm in Buff
% Available On Full Packs
Mon-Fri 8am-5pm Saturday 8am-12.30pm
Stoney Bridges | Castle Hill | Axminster | Devon | EX13 5RL

GET AHEAD OF THE GAME
FOR EXCELLENT ADVERTISING
CALL 01297 446156
Palmer's from View newspapers

TO ADVERTISE PLEASE CALL IZZY ON 01297 446156 OR EMAIL izzy@pemedia.co.uk

BUILDING AND HOME IMPROVEMENTS

PLASTERING, PAINTING AND DECORATING

A1 Plastering

Quality Reliable Professionals.

Over 20 years Experience
For all internal and external plastering.

Call Tony For a Free Quotation
01297 631481 or 07746 648679

Colin Dolman
Plasterer & General Builder

- General Repairs & Maintenance
- Painting & Decorating
- Tiling (kitchen/Bathroom)
- Rendering - Glassfibre Flat Roofing
- Refurbishing - Renovations

Free Estimate
-No Job too Small-
Home 01297 625225 Mobile 07855299845

Barry Seaforth
Decorating Services
• All aspects of internal and external decorating
• Tiling, general repairs and maintenance
Established 1981
Free Quotations
01297 22434
www.eastdevondecorating.co.uk
barryseaforth@gmail.com

David Thomas
Quality Decoration Service
For all your painting, decorating and property maintenance requirements
Established over 25 years
Fully Insured
Tidy/Reliable/Prompt Service
01297 444513 07778 039404

Pawel Plastering

Call Pawel for a free quotation
07446113972

JC Plastering
07900 805519
Professional friendly services
Over 20 yrs experience
Free Estimates
All aspects of plastering old and new

IAN HASKETT
PAINTER AND DECORATOR
INTERIOR AND EXTERIOR
TILING
WALLPAPERING
FREE QUOTES
Tel: 01935 891662
Mob: 07792 804412

Seaton Decor & Building
Painting & Decorating
Stonework & Brickwork
General Masonry
Extensions
Plastering
NO VAT
Telephone: 01297 20632
Mobile: 07980 626999

...on your business
Call Izzy on
01297 446156

CURTAINS & BLINDS

Hopson Blinds

VENETIAN
ROLLER
VERTICAL
ROMAN
PLEATED
ROOFBLINDS
PERFECT FIT
WOOD WEAVE
SHUTTERS
DUTCH
AWNINGS
GARAGE DOORS
REPAIRS

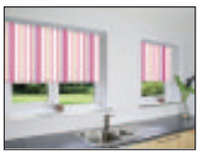

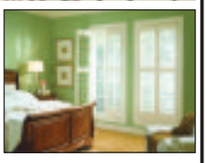

FREE MEASURING, FITTING AND ADVICE
Visit our Factory Showroom to view all
Internal/External Blinds Ample free parking

Unit 13, Hunthay Business Park, Axminster EX13 5RJ

01297 33488
sales@hopsonblindsltd.co.uk
www.hopsonblindsltd.co.uk

SOMER BLINDS
CHARD (01460) 221582 • (01404) 42408
Mobile: 07970 344984
VERTICALS Special offer
Buy One Get One FREE
Wide choice of quality materials on rollers, venetians, pleated intu, unbeatable prices
ALL BLINDS MADE TO MEASURE
We have been trading for 30 years
FREE fitting - Reliable service - Fast delivery

KIM'S CURTAINS
Made to measure curtains, tie-backs, valances, cushions, roman blinds and alterations
Free measuring and quotes
No job too big or small
Telephone 01460 72820
or 07814 459106
kimlarcombe5@aol.com

FLOORING

MARK PIBWORTH
CARPET AND VINYL FITTER
Over 25 years experience
No VAT
Free estimates
Free planning
01404 44184
Mob: 07977 271733

HANDYMAN

HANDY MAN
VERY EXPERIENCED
SEMI-RETIRED BUILDER.
Available for all jobs – inside and outside the house from putting up a shelf to laying a large patio, fencing, building walls, arches, etc.
Landscaping and project managment

Please ring Freddie on 01297 22365 or 07855 665217 for advice or help.

ORNAMENTAL IRONWORK

P. R. DRIVER
ESTABLISHED 1983
Makers of Fine bespoke iron work

- Automated entrance gates
- Handrails
- Single gates
- Staircases
- Balconies
- Railings
- Structural steelwork

All handmade in our Devon forge

Opening the gate to style...

PHONE 01297 21109 FORGE 07970 771 670
105 HAREPATH RD, SEATON, DEVON EX12 2DX

POND SPECIALIST

AQUATIC SOLUTIONS
POND AND WATER FEATURE SPECIALIST

Renovation
Construction
Aquatic Weed Control
Disease Diagnosis & Treatment
Water Quality
Aquarium Installation
Garden Maintenance

PAUL HILL HND FFFM
15 years experience in Aquatics & Water Engineering
References available
Tel: 01460 30770 (Winsham)
Mob: 07875 584226
www.aquaticsolutionschard.co.uk

BUILDING & PROPERTY MAINTENANCE

GET AHEAD OF THE GAME
FOR EXCELLENT ADVERTISING
CALL IZZY 01297 446156
Pulman's from View newspapers in East Devon & South Somerset

WINDOWS AND DOORS

SAVE MONEY WITH RSL ENERGY EFFICIENT WINDOWS
RSL
For a FREE quote contact us today
01297 560856
WINDOWS & CONSERVATORIES LTD
WINDOWS & DOORS
CONSERVATORIES
SECONDARY GLAZING
FASCIAS & SOFFITS
A AND C RATED WINDOWS
Pilkington energiKare
FENSA
Tel/Fax 01297 560856 Mob 07979 475164
Email info@rslwindows.co.uk web www.rslwindows.co.uk

Double Glazing Repairs & Replacement PVCu Windows and Doors

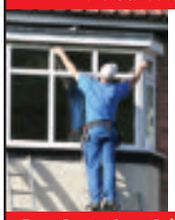

- ✓ Misted Up Double Glazing
- ✓ Hinges, Handles & Locks
- ✓ Patio Door Rollers
- ✓ Velux Window Glass
- ✓ Conservatory Roof Cleaning & Repairs
- ✓ Fascia, Soffits & Guttering
- ✓ 'A' Rated PVCu Windows & Doors

Free Quotations Call 'The Care & Repair Company'
T: 01460 72142 W: www.doubleglazingrepairsco.co.uk

JIM ROSE
Qualified Window Service Engineer
Ex-Anglian/Europlas

MISTY DOUBLE GLAZED SEALED UNIT REPLACEMENT
5 Year Manufactures Guarantee also Windows and Door Repairs, Adjustments and Leaks
NO CALL OUT CHARGE
01404 45749 or 07779 178800

PROPERTY MAINTENANCE

Andrew Morgan
Property Maintenance
• General Building Work
• Paving
• Plastering • Painting
• Decorating
• Exterior & Interior
Tel: 01297 - 21597 Mob: 07813 678430

HOUSE DOCTOR
PROPERTY MAINTENANCE
DECORATION
GENERAL BUILDING
CARPENTRY
Phone ROB MITCHELL
Home 01297 35556
Mobile 07974 490602

MATT DAINES
BUILDING & PROPERTY MAINTENANCE LTD
Tel : 01297 - 553118
Mob : 07851749902
Email: mattdaines1@gmail.com
www.mattdainesbuilding.co.uk
BUY WITH CONFIDENCE
DEVON COUNTY COUNCIL, TRADING STANDARDS APPROVED

Building Maintenance
With 30 years of experience in the building trade, all types of building maintenance undertaken including carpentry, painting, decorating, re-pointing, rendering etc.
Whatever your requirements, whatever the size of job, call on the number below for an appointment and a free estimate.
David Herbert
Phone 01297 631324 | Mobile 07748672235

TO ADVERTISE CALL IZZY ON 01297 446156

PLANNING

J Larcombe
ARCHITECTURAL CONSULTANT
07824 861909 • www.jimlarcombe.co.uk
info@jimlarcombe.co.uk

J Larcombe
CONSTRUCTION

GROUNDWORKS

L . M GIGG GROUNDWORKS
3 and 13 ton machines available.
For all your groundwork needs.
Domestic and farm work undertaken.
Driveways, paving, footings, drainage, stone/brick/block work, concreting, stock fencing, hedging, site clearance, etc.
Call Lewis
T: 01404 831170 | M: 07768484947
Email: l.m.giggsgroundworks@hotmail.com
Dalwood, Axminster

BUILDING, CARPENTRY & JOINERY

CMT
BUILDING & CARPENTRY
SPECIALISTS IN LISTED BUILDINGS
OVER 35 YEARS EXPERIENCE
WWW.CMTOMS.CO.UK
- General Building
- Renovations & Refurbishments
- Barn & Loft Conversions
- Carpentry & Joinery
- Kitchens & Bathrooms
- Doors & Windows
- Roofing
- Decking

TELEPHONE: 01460 53508
MOBILE: 07790 709126
EMAIL: INFO@CMTOMS.CO.UK

Jeffery Construction
Jeffery Construction is a building & construction firm based near Ilminster and covering Somerset and the surrounding area.
www.jefferyconstruction.co.uk
Call: 01460 54839 / 07966099862
2 Atherstone Cottage, Whitelackington, Ilminster, Somerset TA199JR

TO ADVERTISE CALL IZZY ON 01297 446156

CONTRACTORS

S M QUICK BUILDING CONTRACTOR LTD
All aspects of building work undertaken.
We are also happy to quote for building maintenance, private & commercial.
No job too big or too small
References available if required
Call to arrange a Free estimate
FMB
Call 01460 66826
Mob 07989 987676

Dave Seymour
General Building Contractor
T: 01297 639 337
M: 07885 142045
E: dave-seymour@hotmail.co.uk
- Narrow Access Mini Digger & Dumper Hire (with operator)
- High Pressure Drain Jetting
- CCTV Surveys
- Block Paving

City & Guilds

BUILDERS

H L WOOLCOTT
01460 239295 / 07970660981
STUARTHLWOOLCOTT@GMAIL.COM
ALL ASPECTS OF BUILDING WORK • 30 YEARS EXPERIENCE • FREE QUOTATIONS
✓ Property Maintenance
✓ Extensions
✓ Refurbishment
✓ New Builds
FMB

BUILDING & PROPERTY MAINTENANCE

ROOFING AND PROPERTY MAINTENANCE SERVICES

STEVE PITCHER
Roofing & Maintenance Contractor
Get your leaking flat roof repaired for winter
The complete service
- Refurbishment and new work
- Slating, tiling, true high performance felt flat roofing
- Glass fibre GRP flat roofing, covered by insurance backed 20-year guarantee
- Rubberbond fleeceback EPDM roofing systems
- Conservation roofing, leadwork and lead welding to LDA guidelines always welcome
- Chimney rebuilds • Lime mortar work
- Full public and employers liability insurance
- 15-year warranty on materials and workmanship

For the best possible property maintenance service
Call Yeovil 01935 841433 or 07966 196941
pitcherroofing@aol.com

East Devon Councils Approved Contractor
AMB ROOFING
BUILDING SERVICES
Re-roofing Specialist | Slating / Tiling / Flat Roofs (felt)
New Roofs & Repairs | Fascia / Soffit / Guttering
Chimney Work | FREE Quotations
All work guaranteed | All tradesmen fully qualified
Call: 01404 549559 or 07784 364712
Email: ambroofingservices@gmail.com
www.ambroofingservices.co.uk

Call Izzy
on: 01297 446156
or email
izzy@pemedia.co.uk

AT THE TOP
FOR BOTH QUALITY & PRICE
RIDGE ROOFING
& BUILDING MAINTENANCE LTD
ALL ASPECTS OF ROOFING UNDERTAKEN
FROM LEAKY ROOFS TO RE-ROOFS
Ridge Roofing Ltd is a well established company with over 25 years experience behind them, working in partnership with Devon & Somerset county councils, SW Lakes Trust & Most leading estate agencies!
- Slating
- Tiling
- Flat Roofing
- Fibreglass Flat Roofs
- Chimneys/Leadwork
- Turnerized Slate Roofs
- Guttering/UPVC Fascia Boards
- Storm Damage/Insurance Work
- All Grant Work Undertaken

Insurance Backed Guarantees • Full Public Liability Insurance
Free Written Quotations • All Work Guaranteed
Guaranteed to beat any produced genuine quote
T: 01404 891813 M: 07789 555685
stephen.wattsrr@gmail.com www.ridge-roofing.co.uk

TO ADVERTISE IN LOCAL SERVICES CALL IZZY ON 01297 446156 OR EMAIL izzy@pemedia.co.uk

PLUMBING, HEATING AND ELECTRICAL SERVICES

WESCO
Formerly Wallis Electrical Services Ltd
All your electrical, plumbing & heating needs in one package
FREE ESTIMATES
Call us: 01297 33554
www.wescosystems.co.uk
- Inspection & Testing
- Security Systems
- Fire Alarm Systems
- Electrical Installations
- Fires, boilers, cookers and hobs

- Landlords safety checks
- Central heating systems
- LPG, Gas & Oil
- Bath and shower rooms

BOILERMAN LTD
3791
OIL & GAS
HEATING & BOILER MAINTENANCE
Breakdown Repairs & Spares
Telephone: 01308 424861

NO CALL OUT CHARGE
SEATON PLUMBING AND HEATING
S PH
- All gas work undertaken
- All plumbing work undertaken

No job too big or small
Call: Dan: 07890 149603
Email: sphplumbing80@gmail.com
559297

www.fords.co.uk
LOCAL, FAST & RELIABLE
BEEN LET DOWN? Call your GENUINE LOCAL COMPANY
Talk to your local plumbing experts
- Dripping taps • Toilets and Ballcocks
- Burst Pipes • Leaking Tanks/Overflows

01395 571000 FORDS
1,000's of satisfied customers
Engineers in your area NOW!

Paul Harvey
ELECTRICAL Ltd
Commercial / Domestic Work
NICEIC Approved
Tel: 01404 851155
Mob: 07768 266731

AB engineering
Oil Heating Service
Boiler Service, Repair and Installation
Also
AGA • Rayburn • Stanley • Alpha
Cookers Serviced and Repaired
www.oilgasplumber.co.uk
567072 01460 391091 100275

Colin Downs Boiler Maintenance.
Gas, LPG and Oil.
Vaillant & WORCESTER Bosch Group Boilers Installed.
Experienced Registered Engineer.
(01395) 567306. 07970 600714
www.colindowns.net

KEITH PERRYMAN
ELECTRICAL CONTRACTOR LTD
• DOMESTIC • COMMERCIAL • INDUSTRIAL
- Over 30 Years Experience
- New Houses
- Rewiring
- Extra Power Points/Lights
- Maintenance & Repairs

T: 01297 32700
M: 07796 517702

A Morgan Electrics
Electrician
For All Your Domestic Electrical Needs Including:
- Additions, Alterations And Full Re-wires
- Consumer Unit Upgrades
- Garage And Outbuilding Wiring
- Inspection, Testing And Fault Finding

Contact Andy:
Tel: 01395 513546
Mob: 07913 606688
Email: amorganelectrics@yahoo.co.uk

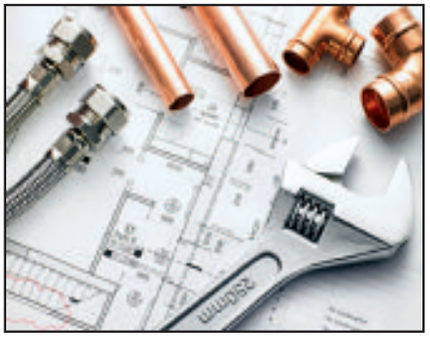

GK Plumbing & Heating Services
All aspects of plumbing work undertaken
Repairs and installations
Boiler Installations
Bathrooms designed & installed including tiling, electrics & plastering
Power Flushing
Bathrooms and Wetroom installations
07896 344457
Evenings 01297 32466

HEALTH AND CARE

HYPNOTHERAPY

Clinical & Cognitive Behavioral Hypnotherapy

Helping you to take control of your life

Michelle Hague

BA(Hons) Cert ed PDC Hyp PDCBHyp FBSCH

Clinic in Axminster

www.takecontrolofyourlife.co.uk

07761773563

michelle@haguemail.co.uk

Let us do the heavy lifting for you...

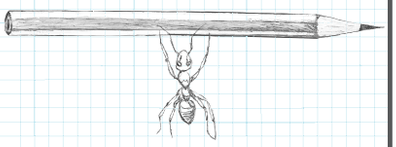

For great advertising call Izzy on 01297 446156 or email izzy@pemedia.co.uk

FOOTCARE

Footsore? Problem Toe Nails?

Professional footcare treatment in the comfort of your own home

Kim Beauchamp

registered Foot Health Practitioner

S.A.C. Dip. FHPT S.A.C Dip. FHPP

Tel: 01460 221806

Mob: 07926 093053

covering Axminster, Bridport, Chard, Charmouth, Honiton, Ilminster, Lyme Regis, Seaton and surrounding areas

Lindy Parry - Podiatrist / Chiropodist

(BSc Hons Podiatry, MChS, HCPC Registration number CH26100)

A Private chiropody clinic at **Townsend House Medical Practice**, 49 Harepath Road, Seaton

A wide range of nail and foot care treatments available, from the removal of corns and callosities to nail surgery. Foot health assessments also undertaken including those for diabetic patients. A nail cutting only service is available at these clinics.

To make a booking please call

01297 22956

KEEP CALM AND ADVERTISE HERE

DID YOU KNOW... You can advertise your business in not just one, but nine local newspapers in the

LOCALSERVICES

For as little as £12+VAT a week*

We also offer a free design service for your adverts

FOR MORE DETAILS CALL IZZY ON 01297 446156

*Based on a 8 week booking

SPOTLIGHT

SPOTLIGHT ON MY SERVICE

The Country Gardener

Gardening, Maintenance & Groundworks

Formally of Axmouth, now living in Rousdon. The Country Gardener has over 20 years experience in all aspects of gardening & gardening maintenance, from wild gardens, vegetable patches, flower beds and borders.

Autumn, Spring & Summer planting, also offering strimming, lawn mowing & hedge cutting services.

The Country Gardener can create new areas in your garden or manage existing gardens, also fencing repairs and renewals.

All types of work with contemporary wooden sleepers for raised beds, steps or walls. Decorative gravel or bark also undertaken.

So, if it's just weeding or more extensive garden work. However big or small your garden is, The Country Gardener is more than happy to help you enjoy your garden.

For a once of visit or a gardener on a more regular basis, call Steve The Country Gardener. All work fully insured throughout the East Devon and Lyme Regis area.

Also taking bookings for any winter projects you may have in mind.

The Country Gardener

Home: 01297 442391

Mobile: 07855830577

Motoring View

MAKE YOUR ADVERTISING BUDGET GO FURTHER
Natalie Edmeades
call 01297 446145
email natalie@pemedia.co.uk

NP300 Navara leads the way with array of accessories

NISSAN has ensured its all-new NP300 Navara is ready for action as soon as customers take delivery by launching the model with its most extensive set of pick-up accessories to date.

The newly-crowned International Pick-up of the Year is available with 125 dealer-fit accessories, making it one of the most customisable, adaptable and versatile vehicles on the market.

This includes many first-in-sector features and innovations that add to the new model's already broad appeal, and will ensure it is up to the demands of the toughest job.

Sector firsts, include:

- A sliding load tray that makes loading and unloading the new NP300 Navara a breeze
- A foldaway rear step that improves access to the truck bed
- Tailgate assist – a system that lowers the vehicle's tailgate smoothly at the touch of a button
- An ingenious load carrier that allows vehicle users to make use of the space on top of the load space cover

Further adding to the vehicle's practical appeal, is a top quality hardtop available in two distinct grades. The higher of these two grades comes with opening windows, interior trims, interior lighting, a stop lamp and central locking.

The vehicle can also be supplied with either a plastic or aluminium bedliner and a choice of aluminium or soft tonneau cover or roll cover.

There's also a wealth of options for those who want their vehicle to look the part and stand out from the crowd.

Styling choices include striking chrome bars for the front, side and bed of the vehicle and high impact lamps that can be fitted onto the bars. Also available are decal stickers, exhaust finishers, a shark antenna and alloy wheels.

Mike Thompson, After Sales Director at Nissan Motor (GB) Ltd, said: "In the past it's often been the case that new pick-ups have come to market and customers have then had to wait for third-party, aftermarket accessories to personalise and adapt their vehicles.

"In developing the new NP300 Navara, Nissan had accessories in mind from the very outset and so we have been able to ensure that even those customers taking delivery of the first vehicles this month have the full range of options and accessories available to them."

▲ Nissan NP300 Navara leads the way with array of accessories

▲ Nissan NP300 Navara leads the way with array of accessories

Colyford Cars
Swan Hill Road, Colyford (A3052)
Car of the Week
12 (62) PEUGEOT 107 ACTIVE 1 LITRE

5 door, C/L, A/C, RCD, SH, Front fog lights, £20 per annum Road Tax, 3,184 miles £6,495
Tel: (01297) 552341 Mob: 07870 986113

Colyford Cars
Tel: (01297) 552341
Mob: 07870 986113
Swan Hill Road, Colyford (A3052)

12 (62) VAUXHALL CORSA SE 1.4
5 door, EL/W, E/M, C/L, A/C, R/CD, ABS, SVH, Rev sensors, F/fogs, 1 owner from new, Alloy wheels, 4,800 miles £7,595

12(12) FIAT PANDA LOUNGE
5 door, 1.2 c/l, e/fw, a/c, e/m, alloy wheels, f/fogs, r/cd, one owner, 4,500 miles £6,695

12 (62) SUZUKI 1.0 SPLASH SZ3
5 Door, 16,000 miles, £20 Road Tax, R/CD, E/M, C/L, E/W, A/C, SVH £5,995

12 (61) FIAT PANDA MY LIFE 1.2
5 Door, C/L, E/FW, SVH, A/C, R/CD, One Owner, 9,248 miles £5,495

12 (62) NISSAN NOTE ACENTA 5 DOOR
C/L, RCD, E/W, A/C, F/Fogs, C/Control, ABS, SVH, A/Wheels, One owner, 17,000 miles £6,595

07 (07) RENAULT CLIO DYNAMIQUE S 1.2 3 DOOR
C/L, E/W, R/CD, SVH, A/LW, S/R, E/M, Panoramic sun roof £4,195

05 (55) PEUGEOT 206 1.4
5 door, Automatic, A/C, C/L, RCD, SH, 48,000 miles.....£2,195

12 (62) RENAULT CLIO DYNAMIQUE
Tom-Tom 1.2 TCE 5 Door, C/L, E/FW, A/C, RCD, Sat nav, F/Fogs, ABS, SVH, E/M, One owner, Half leather seats, Road tax £110, 3,400 miles £7,695

11 (11) VAUXHALL MERIVA EXCLUSIVE 1.4
5 dr, C/L, E/M, E/W, ABS, R/CD, A/C, H/M, E/HB, C/C, One Owner, under 4,000 miles £7,995

04 (53) CITROEN C3 LX 5 DOOR 1.4
C/L, R/C, E/FW.....£2,695

13 (63) NISSAN MICRA 1.2 VISIA 5 DOOR
C/L, R/CD, E/FW, SVH, One owner, £30 Road Tax £6,795

12 (12) SMART PASSION
1 Owner 16,000 miles, Panoramic Roof, Sat Nav etc Fully loaded £6,499

Part Exchange welcome • Low mileage • Cars bought for cash
Motability

Motoring View

MAKE YOUR ADVERTISING BUDGET GO FURTHER
Natalie Edmeades
call 01297 446145
email natalie@pemedia.co.uk

Private Car Sales

2003 03 Ford Fiesta 1.2 3 Door LX

Full Black Leather Interior, 107k, MOT 22nd December, No Advisories, Electric Windows, Remote Locking, R.D. S. CD, 9 Spoke Alloys, Heated Windscreen, Full Book Pack, Fully Antifreezed, HPI Clear

£1,395

Tel: 07522 312236

57 Reg Nissan Qashqai Acenta Crossover 1.5

Diesel, 152k miles, Recent cam belt, service, discs pads, etc., Good condition, up to 70mpg, RCL, A/C, Tow Bar, Cruise Control, ABS, PAS, Maintained to a high level.

£3,495 ono

Tel: 01404 871104

To advertise please call Natalie Edmeades on 01297 446145 or email natalie@pemedia.co.uk

It's here and ready for traction: All-wheel-drive Octavia vRS powers into retailers

MOTHER nature might be doing her best to make life as difficult as possible for British drivers, but ŠKODA is fighting back with the arrival of a new four-wheel drive version of the acclaimed Octavia vRS. Designed to conquer road conditions that blight UK roads through the dark winter months, the new Octavia vRS 4x4 has officially landed in retailers across the country.

The Octavia vRS 4x4 marks a further expansion of the vRS range, and follows hot in the wheel-tracks of the vRS 230 model unveiled last year. Available in both hatch and estate form, the new vRS 4x4 is priced from £27,315 (£28,515 Estate) and brings all-wheel-drive capability to the vRS range for the first time.

Powered by a 2.0 TDI 184PS diesel engine and equipped with a six-speed DSG gearbox as standard, the vRS 4x4 combines a high torque output (380Nm between 1,750-3,250rpm) with surefooted traction delivered by its four-wheel-drive system. Designed to maximise grip in all conditions, the four-wheel-drive system constantly monitors traction at each wheel and directs power to whichever axle requires it.

Like its vRS siblings, the new 4x4 model also features a host of engineering features that allow drivers to fully and safely exploit the car's performance potential. These include multi-link sports suspension and electronic differential lock XDS+ for dynamic cornering, progressive steering and numerous assistance systems for enhanced safety and comfort. The vRS also features a striking design package that includes unique vRS bumpers, spoiler and interior.

In terms of performance, Octavia vRS 4x4 hatch models can sprint from zero to 62mph in just 7.6 seconds (Estate 7.7 seconds) – some 0.3 seconds quicker than the two-wheel-drive model). Yet despite this sharper performance, the vRS 4x4 still enjoys remarkable fuel economy, returning 57.7mpg on the combined cycle (56.5mpg Estate). CO2 output figures are 129g/km for the hatch and 131g/km for the estate.

Prices for the Octavia vRS 4x4 range start from £27,315 OTR for the Hatch and £28,515 OTR for the Estate, a premium of £1,450 over the two-wheel-drive model. And, as customers have come to expect from ŠKODA, the vRS 4x4 comes packed with standard equipment, including Amundsen touchscreen satellite navigation system, 18-inch Gemini anthracite alloy wheels, bi-xenon headlights, sports suspension and dual-zone climate control with humidity sensor.

More than 30,000 Octavia vRS models have been sold in the UK since its introduction in 2001. Its unique combination of performance, value and unrivalled levels of space has made it a popular choice with UK buyers.

The third-generation ŠKODA Octavia vRS was launched in 2013 at the Goodwood Festival of Speed and has enjoyed strong demand across all markets with more than 58,000 units produced to date. The UK remains one the strongest markets for the vRS, with more than 30,000 Octavia vRS models sold since the brand was introduced in 2001. In total, more than 165,000 Octavia vRS models have been built.

▲ New ŠKODA Octavia vRS 4x4

TRUSCOTTS HONITON

PEUGEOT

MANAGER'S SPECIALS

Peugeot 208 5 Door 1.2 VTi 82 Access+

Manual, Petrol, Metallic Shark Grey with Black Cloth Interior, 4,000 Miles, SA64 HNE ..**£7,495**

Peugeot 108 5 Door 1.0 Active TOP!

Manual, Petrol, Metallic Tahoe Blue with Black Cloth Interior, 20 Miles, WL15 FMO **£7,995**

Peugeot 3008 Crossover 1.6 HDi 115 FAP Active

Manual, Diesel, Metallic Grey with Black Cloth Interior, 13,000 Miles, BJ64 KHO **£11,795**

Honda CR-V 2.2 i-DTEC EX 5 Door

Manual, Diesel, Polished Metal with Beige Leather Interior, 53,000 Milles, WK11 XLO **£12,995**

Peugeot 107 3 Door 1.0 12v Urban 2-Tronic

Automatic, Petrol, Laser Red with Black Cloth Interior, 11,000 Miles, BJ10 HRL **£4,795**

Peugeot 308 5 Door 1.6 e-HDi 115 Allure (s/s)

Manual, Diesel, Metallic Cumulus Grey with Black Cloth Interior, 11,000 Miles, CK64 UAT ..**£12,495**

Peugeot 2008 Crossover 1.6 BlueHDi Feline Calima

Manual, Diesel, Bianca White with Brown Velour-Leather Interior, 13,500 Miles, KM15 XTV **£13,995**

Peugeot 108 5 Door 1.0 Active TOP!

Manual, Petrol, Metallic Purple Berry with Black Cloth Interior, 7,000 Miles, OY64 PWF **£7,295**

Peugeot 208 5 Door 1.2 VTi 82 Active

Manual, Petrol, Metallic Virtual Blue with Black Cloth Interior, 9,048 Miles, YW14 EVP **£7,495**

Peugeot 3008 Crossover 1.6 BlueHDi 120 Allure s/s

Manual, Diesel, Metallic Nera Black with Black Cloth - Leather Interior, 9,000 Miles, WD15 VPY ...**£16,995**

STOCK LIST

PEUGEOT 107 5 DOOR 1.0 12V ACTIVE	PETROL	PLUM METALLIC	5,000 MILES	KW14 GUG	£5,995
PEUGEOT 107 3 DOOR 1.0 12V ACTIVE	PETROL	LASER RED	36,000 MILES	WK62 YNS	£4,995
PEUGEOT 107 5 DOOR 1.0 12V URBAN	PETROL	SILVER METALLIC	23,000 MILES	HV11 GFX	£4,995
PEUGEOT 108 5 DOOR 1.0 ACTIVE TOP!	PETROL	RAVEN BLACK MET	9,000 MILES	OY64 PVK	£7,295
PEUGEOT 208 5 DOOR 1.0 VTI PURETECH 68 ACTIVE	PETROL	SHARK GREY METALLIC	3,500 MILES	VK15 YFO	£8,995
PEUGEOT 208 5 DOOR 1.4 E-HDI 70 FAP ALLURE (S/S)	DIESEL	ROSE QUARTZ MET	29,000 MILES	CY62 GYX	£8,495
PEUGEOT 208 5 DOOR 1.2 VTI 82 ACTIVE	PETROL	ALUMINIUM METALLIC	9,000 MILES	YW14 FSV	£7,795
PEUGEOT 2008 CROSSOVER 1.6 BLUEHDI FELINE	DIESEL	AMBER RED METALLIC	12,000 MILES	KN65 BUU	£14,495
PEUGEOT 2008 CROSSOVER 1.2 VTI PURETECH ALLURE	PETROL	VIRTUAL BLUE MET	17,700 MILES	KV15 DRO	£11,495
PEUGEOT 2008 CROSSOVER 1.4 HDI (68BHP) ACTIVE	DIESEL	SPIRIT GREY METALLIC	20,500 MILES	KM15 YVY	£9,995
PEUGEOT 2008 CROSSOVER 1.6 E-HDI (115BHP) ALLURE	DIESEL	BIANCA WHITE	23,000 MILES	WF63 WGC	£9,995
PEUGEOT 308 SW 1.6 HDI (115BHP) GT LINE (S/S)	DIESEL	RED METALLIC	3,000 MILES	WG15 TWE	£17,995
PEUGEOT 308 5 DOOR 1.6 E-HDI 115 FELINE (S/S)	DIESEL	ALUMINIUM METALLIC	24,213 MILES	BU64 XTE	£12,495
PEUGEOT 308 5 DOOR 1.6 E-HDI 115 ACTIVE (S/S)	DIESEL	BIANCA WHITE	14,000 MILES	WU64 HVJ	£10,795
PEUGEOT 3008 CROSSOVER 2.0 HDI 163 FAP ALLURE	DIESEL	ALUMINIUM METALLIC	9,900 MILES	KT64 JFN	£15,295
PEUGEOT 3008 CROSSOVER 1.0 HDI 163 FAP ALLURE	DIESEL	SHARK GREY METALLIC	12,000 MILES	KY64 LUT	£14,995
PEUGEOT BOXER 435 L4 H3 2.2 HDI 130 VAN	DIESEL	WHITE	1,820 MILES	WF65 BMU	£14,350 Ex. VAT
PEUGEOT PARTNER 1.6 HDI (115) TEPEE OUTDOOR	DIESEL	ALUMINIUM METALLIC	17,000 MILES	DS13 FGZ	£9,495
PEUGEOT PARTNER 1.6 E-HDI TEPEE S	DIESEL	HAZELNUT METALLIC	3,000 MILES	VK62 NJU	£8,995
PEUGEOT PARTNER 1.6 E-HDI TEPEE S	DIESEL	KYANOS BLUE MET	15,000 MILES	AK62 RNV	£7,995
CITROEN DISPATCH 2.0 HDI 125 L1H1 COMBIE SX MPV	DIESEL	BLACK METALLIC	30,000 MILES	WG62 JUV	£14,495
FORD FOCUS ST2 MANUAL	PETROL	WHITE	25,500 MILES	WA13 XXV	£14,495
MINI COOPER 1.6TD COOPER D AVENUE CONVERTIBLE	DIESEL	BLACK METALLIC	21,000 MILES	DN62 ZDT	£10,995
MINI COOPER 1.6 AVENUE 3 DOOR HATCHBACK	PETROL	BLACK METALLIC	30,500 MILES	BD62 HCL	£8,995

TRUSCOTTS HONITON
Monkton Road, Honiton EX14 1JT 01404 44291
www.truscottshoniton.co.uk

Truscotts Honiton, a family business since 1960

Motoring View

MAKE YOUR ADVERTISING BUDGET GO FURTHER
Natalie Edmeades
call 01297 446145
email natalie@pemedia.co.uk

The new Porsche 718 Boxster: The definitive mid-engined roadster

IN THE twenty years since its debut, the Porsche Boxster has established itself as the benchmark roadster. Today, a new generation of the mid-engined two-seater is unveiled, powered by a newly-developed range of flat four cylinder 'boxer' engines with turbocharging. At the same time, a new designation is introduced; 718 Boxster and 718 Boxster S.

These new models continue the tradition of the Porsche 718 mid-engined sports cars that won numerous races in the 1950s and 1960s, powered by four-cylinder 'boxer' engines. It also sits neatly beside the established sports car icons with numbered identities – 718 Boxster, 911 Carrera, 918 Spyder, 919 Hybrid.

More powerful yet more fuel efficient, the centrepiece of the new model series is the 718 Boxster which develops 300 hp (220 kW) from its turbocharged 2.0-litre engine. The 718 Boxster S has a 2.5-litre engine, which develops 350 hp (257 kW), its greater power literally boosted by its use of a turbocharger with variable turbine geometry. In fact, Porsche is now the only manufacturer to offer this technology in production cars with petrol engines, both in the 911 Turbo and 718 Boxster S.

The considerable power gain of 35 hp (26 kW) compared to the previous Boxster models is matched by the impressive efficiency of the new turbo engines. The new 718 Boxster models have fuel economy improvements of up to 13 per cent.

Complementing the more powerful engines is new suspension tuning and uprated brakes, ensuring the characteristically dynamic and emotive Boxster driving experience remains distinctive.

The exterior design of the new model line has also advanced comprehensively. The vehicle has been completely revised, except for the luggage compartment lids, the windscreen and the powered convertible roof. Inside, a newly-designed dash panel frames the cockpit. In addition, the latest generation of Porsche Communication Management (PCM) with state-of-the-art touchscreen and mobile phone preparation included as standard. The navigation module is available as an option.

Besides the advanced design, the enhanced standard equipment of the new 718 Boxster makes the new generation models even more attractive.

Efficient turbo power from four cylinders

The launch of the new 718 Boxster represents a return by Porsche to building sports cars with flat four-cylinder 'boxer' engines. The addition of a turbocharger significantly boosts torque. The pull of the 2.0-litre engine in the 718 Boxster has increased by nearly a quarter versus the prior model, with 380 Nm of torque (a gain of 100 Nm) available from 1,950 rpm to 4,500 rpm. In the case of the 2.5-litre engine in the 718 Boxster S, this generates 420 Nm (60 Nm more) across a speed range from 1,900 rpm to 4,500 rpm.

Consequently, the new 718 Boxster models sprint even faster. The 718 Boxster – with optional PDK double-clutch automatic transmission and the Sport Chrono Package – sprints from 0 – 62 mph in 4.7 seconds (0.8 seconds quicker). The equivalent 718 Boxster S accomplishes this in 4.2 seconds (0.6 seconds faster). The top speed of the 718 Boxster is 275 km/h (170 mph), and the 718 Boxster S has a top speed of 285 km/h (177 mph).

The Porsche turbo concept is boosting driving performance while improving fuel economy. In the 718 Boxster, the four-cylinder flat engine with PDK has a NEDC Combined fuel consumption figure of 40.9 mpg (5.1 mpg more than the previous model). In the 718 Boxster S, the 2.5-litre turbo engine with PDK returns 38.7 mpg Combined (4.3 mpg more than the previous model).

Each 718 model is equipped with a six-speed manual transmission as standard. The Porsche Doppelkupplung (PDK), which now features fuel-saving 'virtual gears' previously introduced on the 911 model series, is available as an option.

The new Porsche 718 Boxster and 718 Boxster S are available to order today from Porsche Centres in the UK and Ireland. First deliveries will be in the Spring.

The 718 Boxster is priced from £41,739.00 RRP and the 718 Boxster S from £50,695.00 RRP. (Irish prices are €67,963.00 and €86,057.00 respectively)

▲ The new Porsche 718 Boxster

▲ The new Porsche 718 Boxster

FREE MOT....
With Originals Range Servicing
SERVICING & MAINTENANCE WITH PEUGEOT ESSENTIALS FROM THE EXPERTS
ORIGINAL EQUIPMENT PARTS | AFFORDABLE FIXED PRICES | PEUGEOT SERVICE PROMISE
PEUGEOT

Not due for a Service now, but need an MOT?
Bring this advert for a half price MOT just £27.50!

ORIGINALS RANGE

SERVICING OFFERS	RRP	OUR PRICE
MOT	£54.85	£45.00
Brake Fluid Change	£59.99	£39.99
Level 1 Service & MOT	£175	£149.00
Air Conditioning Service	£79.99	£59.99
Level 2 Service & MOT	£285	£249.00

All prices include parts, labour & VAT.

TRUSCOTTS HONITON
Monkton Road, Honiton EX14 1JT 01404 44291
www.truscottshoniton.co.uk
Truscotts Honiton, a family business since 1960

BYRONWYNN AUTOS
St John Street, Bridgwater TA6 5JE (Nr Railway Station) - Tel: (01278) 422836
www.byronwynnautos.co.uk

2015 65 Nissan Note 1200 Accenta Auto, 5dr, As New	£11,995
2015 Ford Fiesta 1.0 Titanium, 5dr, in Red, 2k	£11,995
2015 Nissan Note 1.2 Tekna DIG-S Auto MPV, 1,600 miles	£12,995
2014 64 Honda Jazz ES+1 VTec CVT Auto, 5dr, 400 miles	£11,995
2014 Vauxhall Corsa 1200 Design, 5dr, 1 owner, in Grey	£8,695
2014 Nissan Note 1200 Acenta Prem, DIG.S, Sat Nav, 5dr, 1300 miles	£11,995
2014 Ford Fiesta 1.0 125 Titanium, 5dr, Fully Equipped	£10,500
2014 Vauxhall Corsa 1.4 SXi, 5dr, 7k	£8,995
2014 64, Nissan Note 1.2 Acenta MPV, 8k	£10,995
2014 Vauxhall Zafira 1.7 CDTi Diesel Design Nav, 7 Seats, MPV, 7k	£11,995
2014 64 Ford Focus Zetec 100 1.0 EcoBoost, 5dr, White, 5k	£13,995
2014 64 Nissan Note Acenta 1.5 DCi, MPV, Only 1k miles	£11,995
2014 Hyundai i10 (New Model) 1.0 S Air, 5dr, 5k. A/C	£7,995
2014 64 Hyundai i30 1.6 Active, Auto, 5dr, Delivery Mileage, Aqua Blue	£12,995
2013 63 Ford Fiesta 1200 Zetec, 5dr, White, 9k	£9,995
2013 62 Ford Focus Zetec 1600 Auto, 5dr, Beautiful Car	£9,995
2013 Ford Fiesta 1.0 Titanium 100, 5dr, Beautiful Car	£10,795
2013 Vauxhall Corsa 1400 SE 5dr, 19k, FSH	£7,995
2013 Citroen Picasso C3 Exclusiv, 1600 HDi, 5dr, local owner, FSH	£8,995
2013 Vauxhall Corsa 1400 S.E 5dr, 1 owner, like new	£8,995
2013 Toyota Rav4 I-con, 2.2 D/4D Auto, 14k, Immaculate	£19,995
2012 62 Kia Sportage 2.0 Petrol KX2 with Nav, 5dr, Beautiful Condition	£14,995
2012 Ford Fusion 1400 Zetec, 5dr, FSH, Nice Car	£6,995
2012 Ford Fiesta 1242 Zetec, 5dr, FSH	£7,695
2012 Ford Focus 1.6 Zetec 125, 5dr, Excellent condition	£9,995
2012 Vauxhall Corsa 1.4 SE 5dr, 13k, Fully Equip	£7,995
2012 Vauxhall Corsa 1.4 SXi, 5dr, Beautiful car	£7,995
2012 61, Ford Focus 1.6 125 Zetec Auto, 1 Owner, 13k	£10,995
2012 Peugeot 107 Urban Lite Silver, 1 Owner, 12k	£6,795
2011 61 Ford Focus 1600 Zetec, 5dr, Silver, Grey trim	£7,995
2011 61 Toyota Aygo Go WTi, 5dr, 15k, Sat nav	£6,995
2011 Ford Fiesta 1.4 Titanium 5dr, 17k, FSH	£8,995
2011 61 Ford Focus 1.6 Zetec 125 5dr, 2k, Like new	£10,995
2011 Ford Focus 1.6 Zetec 100, 5dr, 20k	£6,995
2011 61 Vauxhall Corsa 1.4 SXi, Auto, 5dr, 1 Owner, 19k	£7,995
2011 Ford Focus 1.6 Zetec, 5dr, 15k, 1 Owner	£9,995
2011 Toyota Aygo G0 1.0L VVTi, 5dr, White	£6,995
2011 Ford Focus 1.6 Titianium, 5dr, Fully Equipped	£11,695
2011 Ford Fiesta 1242 Edge 60, 5dr, BAM	£5,995
2010 60 Vauxhall Corsa 1200 S, 5dr, Semi Auto	£5,795
2010 60 Vauxhall Astra 1600 SE Auto, 5dr, Fully Equip	£6,995
2010 60 Nissan Note 1.4 N-Tec, MPV, FSH, Fully Equip	£6,995
2010 Vauxhall Zafira 1.6 Life, 7 Seat MPV, 1 Owner	£6,995
2010 60 Renault Clio 1.2 Music 16V Hatchback	£4,995
2010 Ford Focus 1.6 Zetec, 5dr, 13k, 1 Owner	£7,995
2010 60, Toyota Aygo 1.0 VVTi, 5dr, Very Eco	£6,500
2010 Ford Focus 1.6 Style 100, 5dr, Nicely Equipped	£6,995
2009 Ford Fiesta 1400 Zetec, 5dr	£5,995
2009 Ford Focus 1.6 Zetec 100, 5dr, in Vision Blue	£5,995
2009 Ford Fiesta 125 Zetec, 5dr, 19k, super car	£7,995
2009 Ford Fusion 1400 Zetec, 5dr, 12k, FSH	£5,995
2008 Vauxhall Vectra Exclusiv 1900 CDTi Estate, 6 speed	£3,995
2008 Ford Fiesta 1600 Zetec Climate, 5dr, 19k, Immaculate	£4,995
2008 Mitsubishi Colt CZ2 1500 Di-d, Auto, 5dr, Vey Econ	£4,695
2008 58 Vauxhall Corsa 1200 SXi, 5dr, Local Car, BAM	£4,995
2008 58 Nissan Micra 1400 Tekna, 5dr, 18k, FSH	£4,995
2008 58 Nissan Micra 1.4 5dr, 18k	£4,995
2008 Ford Focus 1.6 Zetec, 5dr, Silver	£5,995
2008 Honda Jazz 1200 S, 5dr, very economical	£4,795
2008 Fiat Bravo Dynamic 1900 multijet 120 Diesel, 5dr	£4,995
2007 Ford Focus 1600 Sport, 5dr, Very Clean	£3,995
2007 Ford Focus 2.0 Auto Ghia, 5dr, Lovely Condition	£4,995
2007 Ford Focus 1600 Sport, 5dr, FSH	£4,995
2007 57 Ford Focus 2.0 Titanium, Auto, Estate, in Silver	£4,995
2007 Ford KA 1.3 Style in Black, Immaculate	£2,995
2007 Ford Focus 1.6 TDCi Style, Diesel, Estate, Very Clean	£3,995
2007 Ford Focus 1.6 Ghia, beautiful car	£5,750
2007 Suzuki Swift Sport (3dr Hatchback), Petrol, Black	£7,500
2007 57 Toyota Yaris T.2 1.0 Litre, 5dr, V.Popular	£4,795
2007 Ford Fiesta Zetec Climate 1600 +dci, 5dr, fully equipt	£4,695
2006 Peugeot 1007 1600 Spot Auto, Electric Sliding Doors	£2,995
2006 Ford Mondeo 2.0 LX TDCi, 130, Diesel, Estate	£2,850
2006 56 Proton Gen 2 1600 GSX Auto, 5dr, Lovely low mileage car	£2,995
2006 Ford Focus 1600 LX, 5dr	£2,795
2006 56 Volkswagen Golf, 1.9 TDi Diesel, 5dr, Very Clean	£4,995
2006 Ford Focus 1.6 Sport, 5dr, 27k, Very Clean	£4,695
2006 56, Peugeot 207 1.4S 5dr, 2 Owners, FSH	£3,995
2006 VW Golf 2.0 GT TDi Diesel, 1 Owner, 5dr, Nice Car	£6,795
2006 Toyota Aygo 1.0 VVTi, 5dr, Very Eco	£5,995
2006 Ford Fiesta 1.4 Style, 5dr	£3,995
2005 55 Renault Megane 1.6 VVT, Dynamique, Convertible in Silver	£3,995
2005 Nissan Micra 1200, 5dr, in Blue	£2,795
2005 Ford Focus 1.6 Zetec Climate, 5dr, 2 Owners	£3,995
2005 55 Fiat Panda 1200 Dynamic, Auto, 5dr 40k	£2,795
2004 54 Vauxhall Zafira 1800 Design 16v Auto MPV	£2,500
2004 54 MGTF 1600 Sports Convertible, Very Nice	£2,795
2004 54 Honda Jazz 1400 SE, 5dr	£2,695
2004 Ford Fiesta 1.4 Ghia, 5dr, Black	£2,995
2004 Ford Fiesta 1.6 Ghia, 5dr, In Black	£2,995
2004 Rover 45 1800 Auto, 5dr, very clean, only 47K	£1,500
2003 53 Ford Fiesta Finesse 1.4, Diesel	£1,695
2003 53 Ford Focus 1.6 Zetec, 5dr, Very Nice	£2,795
2003 Rover 75 Club SE 2.0 CDT, 4dr, Dark Blue	£2,500
2003 Citroen C3 1.4 LX, 5dr	£1,650
2003 Ford Focus 1.6 Zetec, 5dr	£1,995
2003 Vauxhall Corsa 1700 Diesel Van	£2,795
2002 Renault Clio Dynamique, 1150cc, 3dr	£995
2002 Peugeot 206 1.6 Convertible	£2,995
2001 51 Ford Ranger 2.5 Diesel 4x4 TD Pickup Truck	£4,250
2001 Ford Focus 1400 CL, 5dr	£1,850
2001 Ford Focus 1800 Zetec, 5dr, Very Nice	£1,650
2000 Renault Scenic 1600 Auto MPV, Twin Sunroofs	£1,700
1999 Peugeot 306 1400 LX, 5dr, 53k, FSH	£850
1990 Mitsubishi Pajero 2.5 Diesel, 7 Seater Estate, Very Clean	£2,500

ULTRA MODERN WORKSHOP FOR ALL YOUR MOT AND SERVICING NEEDS | FULLY QUALIFIED TECHNICIANS | ALL CREDIT CARDS ACCEPTED | OPEN 7 DAYS A WEEK

OTTER VALE MOTOR SERVICES

YOUR COMPLETE MOTORING SOLUTION

Otter Vale Motor Services - Upottery, Nr Honiton - Devon - EX14 9NE

Tel: 01404 861155 • Web: www.ovms.co.uk • Email: info@ovms.co.uk

FEATURED CAR

Mercedes-Benz Sprinter 2.1 TD 313CDI SWB Chassis Cab

2011 (11 Reg) - TIPPER
13 Months Warranty

NOW £9,995 +VAT

Vehicle Details

Mileage	118,000 miles
Owner(s)	2 registered
Transmission	Manual
Fuel	Diesel

Vehicle Features

- 13 Months Warranty
- One Previous Owner
- Full Service History
- Good Garage Scheme Approved Workshop
- Full MOT
- Warranted Mileage
- Free HPI Report, HPI Clear
- Excellent Condition Throughout
- Remote Central Locking
- Call For More Details

Find us on the A30 near Honiton

DIESELS

2008/08 FORD FOCUS 1.8 TDCI TITANIUM 5 DOOR HATCHBACK, Manual, Diesel, Blue. 72,000 Miles. 13 Months Warranty, Full Service History, Full MOT, Warranted Mileage, Every Conceivable Extra, Leather seats, Satellite navigation, Sony CD/MP3, Air Conditioning, Reverse Parking Sensors **£4,450**

AUTOMATIC

2012/62 VW GOLF 2.0 TDI GT DSG 5 DOOR HATCHBACK, Automatic, Diesel, Black. 32,000 Miles. READY TO DRIVE AWAY, 13 Months Warranty, One Owner From New, Full Service History, Full MOT, Warranted Mileage, Air Conditioning, Cruise Control, Seats Heated..**£12,495**

2004/54 BMW 320 D ES 4 DOOR SALOON, Manual, Diesel, Silver. 112,000 Miles. 13 Months Warranty, Full Service History, 3 Previous Owners, Full MOT, Warranted Mileage, Recently Serviced, Air-Conditioning, Cruise Control.....**£2,950**

2009/58 FORD KUGA 2.0 TDCI TITANIUM 4X4 5 DOOR SUV, Manual, Diesel, White. 100,000 Miles. 13 Months Warranty, Stunning Example, Full Service History, 2 Previous Owners, Full MOT, Warranted Mileage, Leather, Climate Control, Cruise Control, Alloy Wheels, CD **£8,995**

2008/08 NISSAN QASHQAI 1.5 DCI TEKNA 5 DOOR MPV, Manual, Diesel, Grey. 75,000 Miles. 13 Months Warranty, One Previous Owner, Good Service History, Full MOT, Warranted Mileage, Satellite Navigation, Climate Control, Cruise Control, Parking Aid, Seats Heated.....**£7,450**

2009/09 VOLKSWAGEN POLO 1.4 TDI DUNE 5 DOOR HATCHBACK, Manual, Diesel, Black. 93,000 Miles. 13 Months Warranty, Full Service History, One Previous Owner, Full MOT, Warranted Mileage, Air Conditioning, Climate Control, Alloy Wheels, CD/MP3 Player **£4,250**

2005/05 MITSUBISHI L200 2.5 TD WARRIOR 4 DOOR PICKUP, Manual, Diesel, Silver. 108,000 Miles. 13 Months Warranty, Full Service History, Full MOT, Warranted Mileage, Air-Conditioning, Alloy Wheels, Electric Windows .....**£5,995 NO VAT**

2010/60 VW GOLF 1.6 TDI S 5 DOOR HATCHBACK, Manual, Diesel, Blue. 13 Months Warranty, Stunning Example, Full Service History, Full MOT, Warranted Mileage, Air Conditioning, Electric Windows, RCD 210 Radio/MP3.....**£6,995**

2004/54 VOLKSWAGEN TOUAREG 2.5 TDI SPORT 5 DOOR SUV, Manual, Diesel, Black. 100,000 Miles. 13 Months Warranty, Good Service History, Full MOT, Warranted Mileage, Climate Control, Cruise Control, Alarm, Alloy Wheels, Radio/CD **£6,495**

PETROLS

2009/09 ALFA ROMEO MITO 1.4 16V TURISMO 3 DOOR HATCHBACK, Manual, Petrol, Red. 13 Months Warranty, Full Service History, 2 Previous Owners, Full MOT, Warranted Mileage, Air-Conditioning, Electric Windows, In Car Entertainment (Radio/CD/MP3 .....**£4,750**

2008/08 SEAT LEON 1.6 REFERENCE 5 DOOR HATCHBACK, Manual, Petrol, Grey. 90,000 Miles. 13 Months Warranty, Full Service History, One Previous Owner, Full MOT, Warranted Mileage, Air-Conditioning, Alarm, Alloy Wheels.....**£3,750**

AUTOMATIC

2006/06 AUDI TT 3.2 ROADSTER DSG QUATTRO 2 DOOR CONVERTIBLE, Automatic, Petrol, Silver. 76,000 Miles. 13 Months Warranty, Full Service History, Superb Example, Full MOT, Warranted Mileage, Satellite Navigation, Climate Control, Seats Heated, Alarm, Alloy Wheels.....**£6,250**

2001/X RENAULT CLIO 1.4 16V ETOILE 5 DOOR HATCHBACK, Manual, Grey. 98,000 Miles. 13 Months Warranty, Good Service History, 2 Previous Owners, Full MOT, Warranted Mileage, Sunroof Electric, Air-Conditioning, Alarm, Computer, Electric Windows, Radio/CD Player....**£1,250**

AUTOMATIC

2003/53 BMW Z4 3.0 ROADSTER 2 DOOR CONVERTIBLE, Automatic, Petrol, Silver. 81,000 Miles. 13 Months Warranty, Full Service History, Full MOT, Warranted Mileage, Leather Seats, Air-Conditioning, Parking Aid, Alloy Wheels, Radio/CD **£5,250**

2003/53 VW BEETLE 1.6 2 DOOR CONVERTIBLE, Manual, Petrol, Silver. 92,000 Miles. 13 Months Warranty, Good Service History, Full MOT, Warranted Mileage, Air conditioning, Electric Windows **£2,495**

2002/02 RENAULT CLIO 1.2 AUTHENTIQUE 5 DOOR, Manual, Petrol Blue. 97,000 Miles. 13 Months Warranty, Perfect First Time Car, Full MOT, Warranted Mileage, Sunroof Electric (Glass), Alarm, Alloy Wheels, Radio/Cassette Player **£1,250**

2003/03 AUDI TT 1.8 T QUATTRO 3 DOOR COUPE, Manual, Petrol, Black. 137,000 Miles. 13 Months Warranty, Good Service History, Full MOT, Warranted Mileage, Upholstery Leather, Climate Control, Seats Heated.....**£3,495**

AUTOMATIC

2004/04 JEEP GRAND CHEROKEE 4.7 V8 LIMITED STATION WAGON, 5 DOOR SUV, Automatic, Petrol, Grey. 44,000 Miles. 13 Months Warranty, One Previous Owner, Full MOT, Warranted Mileage, Air-Conditioning, Climate Control, Cruise Control, Seats Heated, Radio/CD.....**£4,995**

Estate/MPV/Vans

AUTOMATIC

2006/56 AUDI A4 AVANT 3.0 TDI S LINE QUATTRO 5 DOOR ESTATE, Automatic, Diesel, Grey. 110,000 Miles. 13 Months Warranty, Full Audi Service History, Full MOT, Very Tidy Example, Warranted Mileage, Climate Control, Alarm, Alloy Wheels (18in), Electric Windows, Radio/CD **£6,995**

2003/53 LAND ROVER DISCOVERY 2.5 TD5 7 SEATER 4X4, Manual, Diesel, Silver. 146,000 Miles. 13 Months Warranty, One Previous Owner, Good Service History, Full Service On Sale, Full MOT, Warranted Mileage, CD Player, Remote central locking **£4,750**

2008/58 VAUXHALL ZAFIRA 1.9 CDTI LIFE 5 DOOR MPV, Manual, Diesel, Black. 34,000 Miles. 13 Months Warranty, One Previous Owner, Full Service History, Full MOT, Warranted Mileage, Air Conditioning, CD 30 - CD Player/Stereo Radio.....**£5,995**

2007/57 VW CRAFTER 2.5 TDI CR30 SWB CREW CAB PANEL VAN, Manual, Diesel, Blue. 112,000 Miles. 13 Months Warranty, Full Service History, One Previous Owner, Full MOT, Warranted Mileage, Radio/CD, Remote central locking, Ply-lined. 6 seats.....**£5,995 NO VAT**

2009/09 SKODA FABIA 1.9 TDI PD 2 5 DOOR ESTATE, Manual, Diesel, Blue. 48,000 Miles. 13 Months Warranty, Full MOT, Warranted Mileage, Free HPI Report, Air-Conditioning, Alarm, Alloy Wheels (15in), Electric Windows **£4,995**

AUTOMATIC

2007/07 FORD GALAXY 2.0 TDCI ZETEC 5 DOOR MPV, Automatic, Diesel, Silver. 61,000 Miles. 13 Months Warranty, Superb Example, Good Service History, 2 Previous Owners, Full MOT, Warranted Mileage, Air-Conditioning (Automatic), Parking Aid (Front/Rear), Alarm, Alloy Wheels **£7,495**

2002/02 TOYOTA COROLLA 1.6 VVT-I T3 5 DOOR ESTATE, Manual, Petrol, Grey. 100,000 Miles. 13 Months Warranty, Full Service History, 3 Previous Owners, Full MOT, Warranted Mileage, Air-Conditioning, Alloy Wheels (15in), Electric Windows (Front), In Car Entertainment Radio/CD.....**£1,799**

2012/62 VOLKSWAGEN CRAFTER 2.0 CDTI CR35 LWB PANEL VAN, Manual, Diesel, White. 136,000 Miles. 13 Months Warranty, One Owner From New, Full Service History, Full MOT, Warranted Mileage, Excellent Condition Throughout..**£8,495 + VAT**

2011/11 MERCEDES-BENZ SPRINTER 2.1 TD 313 CDI SWB CHASSIS CAB TIPPER, Manual, Diesel, White/Blue. 118,000 Miles. 13 Months Warranty, One Previous Owner, Full Service History, Full MOT, Warranted Mileage, Excellent Condition Throughout .....**£10,450 + VAT**

OPENING TIMES: MON - FRI 8am - 6pm SAT 8.30am - 5pm SUNDAY 11am - 2pm | We are on the A30

Tel: 01404 861155 • Web: www.ovms.co.uk • Email: info@ovms.co.uk

Your Local Good Garage Scheme Member The Good Garage Scheme **www.goodgaragescheme.com**

Jeep announces new Renegade Night Eagle Limited Edition

PLANS to continue the success of the remarkable Jeep Renegade are announced today with details of a new limited edition Renegade 'Night Eagle' version.

Following in the tyre tracks of the larger Cherokee Night Eagle, which was launched in the UK last November, the new Renegade version is similarly based on the Longitude mid-range level, but adds in features such as unique 17-inch black alloy wheels, rear parking sensors, satin grey Jeep badges and unique Night Eagle badge, coloured roof bars and side mirrors, and satin grey grille rings on a black front grille.

Designed to enhance the Renegade's popular and striking design, the new Night Eagle is limited to just 350 examples for the UK, when it goes on sale today (1 February). Of these, just 160 will be available in the unique Volcano Sand matt paint finish, which complements the two other available colours: Carbon Black and Alpine White.

Inside, the Renegade Night Eagle is enhanced with exclusive seats in bark brown fabric with electric lumbar support for the driver, leather wrapped steering wheel, dual zone climate control, DAB UConnect radio with 5-inch touchscreen, Bluetooth and satnav, and cruise control.

A limited number of options are also available to further enhance the Renegade Night Eagle, including electric panoramic sunroof, heated front seats and steering wheel, and regular size spare tyre.

The new Jeep Renegade Night Eagle costs £21,595 OTR for the 1.6 MultiJet II 120hp 2WD, and £24,095 OTR for the 2.0 MultiJet II 140hp 4WD.

▲ Jeep Renegade Night Eagle

ROSE MOTORS

CAR OF THE WEEK

2008/57 SUZUKI SX4 1.6 GLX 5DR

Manual, Petrol, Hatchback, 93,000 miles, One Owner, 12 Months Warranty, Next MOT due 11/02/17, FSH, Finance available (subject to status) ..... **£2,995 p/x welcome**

Phone 01297 444477 (Office) or 07967 194945 (Evenings)

www.rose-motors.co.uk

To advertise please call Natalie Edmeades on 01297 446145 or email natalie@pemedia.co.uk

Paul Frewen Motors

1990 (14) Chevrolet GMC 502 Pro Street Pickup, Petrol, Pickup, MOT due 31/10/16, New Bodywork, Excellent Interior & Tires, Left-hand drive, 2 seats, Import.....**£27,995**

2007 (07) Audi A6 ALLROAD 3.0 TDI Quattro 5dr, Automatic, Diesel, Estate, 57,000 miles, Two Owners, Full Audi Service History, Just Serviced.....**£11,995**

2008 (58) Audi A3 Cabriolet 2.0 TDI S Line S Tronic 2dr, Automatic, Diesel, Convertible, 35,000 miles, Black Leather S line Seats, Audi Nav Plus.....**£10,995**

2010 (60) Volkswagen Golf Plus 1.6 TDI BlueMotion Tech SE 5dr, Manual, Diesel, Hatchback, 35,000 miles, Parking Aid, Air Conditioning, Cruise Control.....**£7,995**

2013 (62) Honda Jazz 1.4 i VTEC EX 5dr Outstanding Condition, Manual, Petrol, Hatchback, 21,000 miles, Panorama Glass Roof, Climate Control, Air Con **£7,795**

2010 (10) MINI Hatch One 1.6 One Graphite 3dr, Manual, Petrol, Hatchback, 26,000 miles, Lovely Car, 2 Owners, Full History (3 stamps)).....**£6,695**

2012 (61) Vauxhall Corsa 1.2 i 16v Limited Edition 3dr, Manual, Petrol, Hatchback, 23,000 miles, Air Conditioning, CD 30 MP3-CD Player/ Radio.....**£6,495**

2006 (56) Audi A3 2.0 TDI S Line Sportback S Tronic 5dr, Automatic, Diesel, Hatchback, 91,000 miles, Half Leather S line Sport Seats, 18in Alloys.....**£5,995**

2008 (57) Seat Leon 1.6 Reference Sport 5dr, Manual, Petrol, Hatchback, 49,000 miles, Full BTCC Body Kit from New, Rear Spoiler, Twin Exhausts, FSH **£5,995**

All cars HPI Checked • Cars bought for cash • Part exchange welcome • Warranty available

Visit www.paulfrewenmotors.co.uk for full details on all our vehicles

Furnham RD, Chard, Somerset TA20 1AB ~ Tel: 01460 239000

Email: paulfrewen@btconnect.com

ROSE MOTORS

Pick the best of the bunch

Close Brothers Motor Finance

Buy your next vehicle with our affordable, easy and flexible finance solutions

RAC Approved Dealer

We're proud to be an RAC Approved Dealer

2011/11 VOLKSWAGEN GOLF 2.0 TDI MATCH DSG 5DR

Automatic, Diesel, Hatchback, 57,744 miles, Full Service History, Air Con, Climatic Semi-Automatic Control, 4 New Tyres, Finance available (subject to status) .....**£9,495 p/x welcome**

2011/11 VOLKSWAGEN GOLF 1.6 TDI BLUEMOTION MATCH DSG 5DR

Manual, Diesel, Hatchback, 85,280 miles, Full Dealership History, 12 Months Warranty, New Tyres, Discs & Pads, Finance available (subject to status) .....**£6,995 p/x welcome**

2007/57 SAAB 9-3 1.9 TID VECTOR 2DR

Manual, Diesel, Convertible, 94,796 miles, Full Service History, Serviced at 94,796 miles, Demo +1 Owner, Finance available (subject to status).....**£3,995 p/x welcome**

2008/58 HONDA JAZZ 1.4 EX 5DR

Manual, Petrol, Hatchback, 70,131 miles, FSH, ABS, Finance available (subject to status), Service & MOT carried out 2/11/15 **WAS £5,495 - NOW £4,995 p/x welcome**

2011/61 CITROEN C4 1.6 VTI 16V VTR+ 5DR

Automatic, Petrol, Hatchback, 40,378 miles, 12 Months Warranty, 1 Owner, Next MOT due 05/11/2016, Last Serviced on 28/01/2016 .....**£5,995 p/x welcome**

2009/59 VAUXHALL CORSA 1.4 I 16V DESIGN 5DR

ROSE MOTORS Just Arrived

Manual, Petrol, Hatchback, 44,100 miles, 2 Owners, Air Conditioning, ABS with EBA and CBC, 16in Seven-Spoke Alloys .....**£4,995 p/x welcome**

2005/55 AUDI A4 AVANT 2.0 TFSI SE QUATTRO 5DR

Automatic, Petrol, Estate, 113,891 miles, Just serviced, Cambelt done @ 108k miles, Automatic Dipping Rear View Mirror, Finance available (subject to status)**£4,495 p/x welcome**

2008/57 SUZUKI SX4 1.6 GLX 5DR

Manual, Petrol, Hatchback, 93,000 miles, One Owner, 12 Months Warranty, Next MOT due 11/02/17, FSH, Finance available (subject to status).....**£2,995 p/x welcome**

2013/63 NISSAN MICRA 1.2 VISIA 5DR

Manual, Petrol, Hatchback, 9,686 miles, Manufacturer's Warranty until September '16, FSH, One Owner, Finance available (subject to status).....**£5,995 p/x welcome**

2009/60 FORD FIESTA 1.6 ZETEC S 3DR

ROSE MOTORS Due In

Manual, Petrol, Hatchback, 55.283 miles, 1 Owner, MOT due 21/09/2016, 16in 5-Spoke Alloys, Anti-Lock Brakes, EBA, EPAS ....**£6,495 p/x welcome**

12 Months Warranty with all cars sold under 10 years or 100K miles

Independently checked and prepared

Ready to drive away today!

Unit 1, Lyme Regis Industrial Estate, DT7 3LS

Phone 01297 444477

www.rose-motors.co.uk

Motoring View

MAKE YOUR ADVERTISING BUDGET GO FURTHER
Natalie Edmeades
call 01297 446145
email natalie@pemedia.co.uk

Car Sales

NISSAN MICRA SPIRITA AUTOMATIC

2007, 56 Reg, 5 Door, 1.2, Petrol. One owner with service history. Special features including Power Steering, Air Conditioning, ABS Brakes, Remote Central Locking, Electric Windows, Electric Mirrors, Electric Sunroof, Multi Airbags, Height Adjustable Driver's Seat, Height Adjustable Steering Wheel, CD Player. ONLY 30,000 MILES

JUST £4,995

Complete with our All Inclusive Warranty.

EXETER SMALL AUTOMATICS 01392 444040
www.exetersmallautomatics.co.uk
Over 100 small, economical, low emission, low tax automatics available. Full dealer facilities.

MOTs

JOHN-BEER MOTOR REPAIRS
MOTs - TYRES - SERVICING - REPAIRS
SPECIAL OFFER BUDGET TYRE 205/45 15 FULLY FITTED £38.40
CLASS 4 & 7 MOT TESTING
Book your MOT online for a 10 % DISCOUNT
BEST PRICES ON TYRES
01460 65671 www.motchard.co.uk

Motoring View
To advertise in the View From Motoring Directory please contact Natalie Edmeades on 01297 446145 or email natalie@pemedia.co.uk

Bodyshop Specialists

AUTO SPRAY
Unit 1, Castle Hill Industrial Park, Castle Hill, Axminster EX13 5RL
Tel: 01297 33007
Mob: 07980 469641
Email: autospray34@gmail.com
Accident Repairs ★ Custom Painting ★ Alloy Wheel Refurb
Plastic Repairs ★ Body Kits ★ Valeting ★ Free Estimates

Gavin Coombes AUTOMOTIVE BODY SHOP
Accident Repair • Resprays • Restoration
Insurance Work • Valeting
***FREE** Estimates & Collection*
Courtesy Car

Gavin Coombes
Shrubbery Garage
Rousdon Lyme Regis
Dorset
DT7 3XW
Tel: 01297 444994
Email: gavin.coombes@homecall.co.uk

Car Sales

BLUE ANCHOR BAY GARAGE

ESTABLISHED FOR OVER 70 YEARS - SPECIALISING IN MOT, SERVICE AND REPAIRS OF ALL MAKES AND MODELS

CAR OF THE WEEK
08 08 Jaguar XF 4.2 V8 Premium Luxury, Grey, Auto, Black Leather, Low Miles, Beautiful! £11,495

ESTATE CARS + MPV'S
10 60 Volkswagen Tiguan S TSI Bluemotion Tech, Black with Charcoal Trim, Park Sensors £9,995
10 59 Seat Exeo SE CR Tdi Estate, Diamond Black, 6 spd Manual, An affordable Audi A4! £7,995
09 59 Renault Scenic 1.5 DCI, Cappucino, Manual, Local car, Very low miles £5,995
08 08 Renault Scenic Dynamique S, Auto, Silver, Half Leather, 39,000 miles!..... £3,995
07 57 Renault Megane Dynamique Sport Tourer, Silver, Low miles £3,595

HATCHBACK CARS
12 12 Skoda Fabia Scout 1.6 TDi, Silver, Park Sensors, 5 door, Rugged & fun £7,995
11 11 BMW 530D GT, Auto, Titanium Silver, Black Leather, Sat Nav, £8500 worth of extras! £17,995
10 60 Skoda Yeti S Tsi, Petrol, Manual, AC, Alloys, Two tone cloth, Towbar £7,995
08 08 Suzuki Swift GLX, 5 Door, Electric Blue, Keyless Go, Superb Condition & Mileage £4,495
07 57 Skoda Fabia 3, Auto, Petrol, E/S/R, Park Sensors, Climate, Huge Spec!..... £5,245
07 57 Peugeot 207 Sport HDi 110, Crystal Black, Low Mileage, Great Value ..... Due In
07 07 Volkswagen Golf GT TDi, 170bhp, Auto, Leather, Park sensors, Silver £6,495
04 54 Ford KA, Silver, 1.3 Petrol, 3 door, Just 44,000 miles £1,595
03 03 Citroen C3 SX, Silver with grey cloth, Manual, Just 45,000 Miles £2,495

FOUR WHEEL DRIVE
12 62 Vauxhall Antara 2.2D SE Auto, Brilliant White, Black Leather, Sat Nav, Low Miles £12,995
12 12 Honda CR-V 2.0 VTEC ES-T, Petrol, Manual, Carbon Black, Sat Nav, Front and rear park sensors, Half Leather interior, Just 13,000 miles, Immaculate £14,995
06 56 Hyundai Terracan CDX CRTD, Automatic, Amazing value 4x4! £6,495
05 55 Toyota Rav4 XT-R D-4D, Manual, Diesel, Anthracite, 5 door £5,495
03 03 Nissan X Trail SVE, Jade, Cream Leather, Climate, Top of the range!..... £2,995

SALOONS
06 56 Merecedes-Benz E200 Elegance, Walnut Trim, Bright Silver, Climate, Electric seats, Just 43,000 miles from new, Has to be seen! £7,595

PICK OUT YOUR BARGAIN!!! DON'T DELAY!!!
CALL US TODAY AT BLUE ANCHOR BAY!!!
01643 821571 or 07756 341670
For further details and pictures of all of our cars please visit:
www.blueanchorbay.co.uk

To advertise please call Natalie Edmeades on 01297 446145 or email natalie@pemedia.co.uk

Servicing, MOTs & Repairs

Auto-Solutions

• Servicing • MOT's •
• Diagnostics & ECU Code Fault finding •
• Repairs • Tyres • Exhausts •
• Timing Belts • Brakes • Clutches •
• Suspension • Valet • Recovery •

Unit 3 Castle Gates Castle Hill Axminster Devon EX13 5RL
Web: www.auto-solutions.net
E-mail: paul@auto-solutions.net | Tel: 01297 35499

AXE VALLEY MOTORS

8-9-10 WEYCROFT AVENUE,
MILLWEY TRADING ESTATE, AXMINSTER
TEL 01297 34217

★ MOT TESTING ON SITE ★
★ FREE FIT TYRES & EXHAUSTS & BATTERIES ★
★ WELDING SPECIALISTS ★
★ SERVICE & REPAIRS TO ALL MAKES & MODELS ★
★ COMPETITIVE PRICES ON QUALITY PRODUCTS ★
★ TOW BARS SUPPLIED & FITTED ★

OPENING HOURS: Monday - Friday 8am - 6pm

AXMINSTER MOT CENTRE

- MOT Testing
- Servicing
- Repairs
- Tyres
- Exhausts

I.M. Drew,
Woodmead Road,
Axminster,
Devon EX13 5PQ
T 01297 727272
M 07903 124992

Scrap Merchants

M. D. Corbin

• SCRAP CARS • DAMAGED CARS
• MOT FAILURES • FARM SCRAP
• HONEST & RELIABLE SERVICE
• HIAB LORRY AND SMALL PLANT TRANSPORTER FOR HIRE
ALSO: VINTAGE TRACTORS FOR SALE & WANTED
RING MIKE 07831 853518

CASTLE GARAGE

John Rowe (Est.1951)
Castle Street AXMINSTER - 01297 33110
FORD REPAIR SPECIALIST
FORD PARTS, SPARES & ACCESSORIES
SERVICING & REPAIRS
BRAKES, CAM BELTS, CLUTCHES ETC
COMPETITIVELY PRICED
TYRES, BATTERIES & EXHAUSTS
GUARANTEED USED CARS FOR SALE
(some supplied & maintained by us with low mileage & FSH)
VEHICLE TEST STATION
RMI

COLYTON GARAGE LTD

MOT's, SERVICING, REPAIRS, TYRES, EXHAUSTS, BATTERIES, DIAGNOSTIC WORKS
VEHICLE TESTING STATION

Old Station Yard,Station Road,
Colyton EX24 6HA
Tel: 01297 552776
www.colytongarage.co.uk

Motoring View
To advertise in the View From Motoring Directory please contact Natalie Edmeades on 01297 446145 or email natalie@pemedia.co.uk

Tyres

M&R TYRES

BATTERIES & EXHAUSTS
NOW PROUD TO OFFER PART WORN TYRES
Unit 12,
East Devon Business Park,
Wilmington. Honiton,
Devon EX14 9RL

MOT REPAIRS • SHOCKS
STEERING • PUNCTURE REPAIRS
WHEEL ALIGNMENT
SERVICING • WELDING
BEARINGS • CLUTCHES
BRAKES • DIAGNOSTICS
Tel: 01404 831155
Mob: 07747 826326

Robin Wilson Ltd

1975
LOCAL FAMILY RUN BUSINESS
Servicing and repairs on all makes and model vehicles

- 24 hour call out
- MOT preparation
- General Servicing
- Specialist diagnostic equipment
- Courtesy cars available
- Bodywork advice available

AXMINSTER
01297 33692
www.robinwilsonltd.co.uk
info@robinwilsonltd.co.uk
Castle Hill industrial Park, Castle Hill, Axminster, EX13 5RL

ALL MAKES SERVICED & REPAIRED

Cars & Light Commercials
Full Service Facilities
• Shop/Newsagent • Recovery
Workshop: Mon-Fri 8am-5pm; Sat 9am-1pm
Forecourt open 7 days a week 8am-10pm
MOT TESTING STATION inc. Class VII
Windmill Garage
Offwell, Honiton (Off the A35)
Tel: (01404) 831228
Can you afford to go anywhere else?

Woolbrook

Ford AUTHORISED REPAIRER
• SALES • SERVICING • MOT's • REPAIRS
ALL MAKES WELCOME
• AIR CONDITIONING SERVICE • DIAGNOSTIC WORK
• 4 WHEEL TRACKING • WELDING REPAIRS • TYRES
• WHEEL BALANCING • BATTERIES • STEERING & SUSPENSION • BRAKES • CLUTCHES • VALETING
MOT's ONLY £35
SALCOMBE ROAD, SIDMOUTH (Opposite Radway Cinema)
CALL US TODAY ON 01395 512522
www.woolbrook.co.uk

To advertise please call Natalie Edmeades on 01297 446145 or email natalie@pemedia.co.uk

To advertise please call Natalie Edmeades on 01297 446145

Sport – local football news

with Howard Larcombe

@howard larcombe

Champions-elect give Ax a lesson

Tigers ressies battle back from 3-0 down – Hawkchurch hit seven

MATCH REPORTS

Axminster Town 0
Tiverton Town Reserves 3
SW Peninsula League D1(E)

AXMINSTER faced a tough home game against Tiverton Town Reserves who are favourites to win the division come the end of the season.

The Tigers had an early chance when Luke Finn's long range effort was tipped over the crossbar by Tiverton's keeper John Wannell but from then on the visitors controlled the remainder of the half.

Their best spell came when they had three corners in quick succession; the first was cleared off the goal line by Alex Wheatley then Daniel Beer did the same.

But they weren't to be denied and Jordan Bastin's near post header from the third found the back of the net.

Tivvy were controlling the midfield and scored a second just before half time courtesy of a Dave O'Connor penalty after the ball had struck Elliot Dyer's arm.

The early stages of the second half started in the same fashion with Tiverton on top. Luke Mortimore had a good effort skim inches wide and then produced another fine strike which was matched by a fine save from Scott Wells-Burr.

From then on Axminster had much better possession and Ben Turner shot wide after good work from Finn.

Then a Liam Cleal effort was fumbled by Wannell but Turner couldn't cover the ground to get to the rebound and the chance had gone.

Axminster were undone by another corner six minutes from time when another near post effort was swept home.

For all the Tigers endeavour they couldn't break down the league's stingiest defence and Tiverton came away with three comfortable points.

Beer Albion 0
Chard Town Reserves 3
D & E Division Five

WITH their first team out of action due to the weather, Chard Reserves brought a strong side to The Furzebrake on Saturday, and recorded only their second win of the season, defeating fellow strugglers Beer Albion 3-0 *writes Mike Adkin.*

The game started badly for the Fishermen when a fouth minute cross was nodded home by Danny Aplin.

Six minutes later Beer were unlucky not to have equalised when a Chris Long free kick flew just past the post.

However, play soon returned to the other end and Beer keeper Stephen Jones made an excellent diving save to prevent Chard increasing their lead.

By now the visitors were playing with far more urgency than Beer, and increasingly catching them on the break with some pacey attacking football.

But Beer were denied a clear penalty after a handball in the area went unseen by the referee.

The lead was doubled in the 36th minute when the home defence dithered and Braedon Symes nipped in to score.

The only other chance for Beer in the first half came in the 42nd minute when Callum Gribble headed just wide from a free kick.

Beer substitutes Martin Adkin and Charlie Clode were introduced early after half time, but Beer continued to struggle to hold onto the ball for any length of time, and were vulnerable to Chard's speedy attacking moves.

However, Chris Long was again unlucky not to get onto the score sheet in the 58th minute with a rasping drive from 25 yards that rattled the Chard crossbar.

But Chard continued to create the better chances, and only a succession of good saves by keeper Jones kept the score at 2-0.

Another for Beer to get back into the game was missed in the 83rd minute when Jack White was unable to connect with an excellent ball into the area from James Melville.

A Beer own goal five minutes from time sealed the win for the visitors.

Next Saturday, the Furzebrake faithful will hope for a much-improved performance, as the Fishermen entertain high-flying Feniton in what should be an entertaining East Devon derby; the match is to be sponsored by Messrs *Peter Adkin, David Graham and Richard Honnor.*

Axminster Town Res4 Pinhoe 3
D & E Division Four

WITH the Pinhoe pitch unfit, this was switched to the 3G in Axminster.

Pinhoe caused the hesitant Tigers' defence problems early on and it was no surprise that they took the lead after 20 minutes.

The Tigers responded, but their lack of quality in the last third meant that, for all their efforts, there was no end product. Pinhoe added a second following a defensive after 35 minutes.

Things got worse and the Tigers found themselves 3-0 down after 55 minutes.

With Harry jobson on as a sub, the Tigers finally started to cause Pinhoe problems and Joe Urqhart reduced the arrears on the hour.

With Pinhoe on the back foot and the Tigers now rampant the goals flowed as Jose Pinto added a second which was quickly followed by a third from from Oli Highett.

The winning goal was appropriately scored by Jobson whose performance after coming off the bench completely changed the game.

Axminster Town 3rds 1
Exmouth Amateurs 3rds 1
D & E Division Nine

AXMINSTER trailed to a Jamie Dunigan goal at half-time.

The second half the Tigers starting to create chances but found the Exmouth keeper in fine form.

They finally equalised in the 70th minute through Reece Best.

Exmouth also hit the post twice and had a goal disallowed.

D&E ROUND-UP

with Collin Goodwin

WITH the top two in Premier, Newtown and Feniton, inactive because of waterlogged grounds, Honiton Town closed up with a 3-2 victory at Seaton Town.

Tom Perryman and Tim Genders had Honiton in charge, but Seaton rallied and equalised with a penalty only to give the game away a minute later from a Darren Witt strike.

Upottery were surprisingly held to a 2-2 draw in Division One by Budleigh Salterton and were behind twice.

Ben Rowlands and Harry Gibbings notched for the Robins, home goals came from Jason Kennard and a Steve Morris penalty.

The other game played between Lympstone and the University produced a 0-0 draw and little excitement.

Division Two, along with Division Eight were both wiped off by the elements.

Three games survived in Division Three and they produced a staggering 29 goals.

Exeter University won 10-3 against Newton Poppleford after being one down, Brad Malloy getting a hat-trick, Chris Curtis and Harry Stoneham getting braces.

Clyst Valley won a thriller against Thorverton 7-6 thanks to some appalling defending by both sides. Ashley Mcdermid with a treble, Chris Clow 2, Ben Barlow and Macca Burge had the Valley goals.

St Martins won 3-0 at Exmouth Amateurs in the other game played, 16-year-old Tom Sicklemore having a great match for the Ammies.

The Lords XI are up to fourth in Division Four after lashing Countess Wear Dynamoes 5-1. Julian Wills with four goals and Chris Chamings scored but the Dynamen finished with nine men after suffering injuries.

Leaders Axminster Town won a close call against Pinhoe 4-3, and Fluxton moved into the top half of the table after edging Sampford Peverell 2-1.

Ottery St Mary won the big game in Division Five 3-1at leaders Otterton. Toby Harris and two-goal James Gosney scored for Ottery whose star was keeper Duncan Smith. A dejected Otterton replied from Si Tuley.

Kentisbeare won 4-0 against Priory with Stephen Alford 2, Adam Cook and Alex Greening scoring, while Awliscombe took a step to safety winning 3-2 at high-flying Alphington.

Woodbury won 5-3 at home against Ilminster Town Reserves in the only game played in Division Six.

Central won 5-2 against fellow title rivals Lyme Regis in the only match to survive Division Seven. Nick Horne hit four goals and Darren Lampitt one for Central who led 4-0 before Sam Bevis and Alfie Jaques pulled a couple back for The Seasiders.

Upottery share top spot in Division Nine following their excellent 6-1 win at Newton Poppleford.

RESULTS

FRESHA DEVON & EXETER PREMIER
Beer Albion 0, Chard Town 3.
Seaton Town 2, Honiton Town 3.

DIVISION ONE
Lympstone 0, University 0.
Upottery 2, Budleigh Salterton 2.

DIVISION THREE
Clyst Valley 7, Thorverton 6.
Exmouth Amateurs 0, St Martins 3.
University 10, Newton Poppleford 3.

DIVISION FOUR
Axminster Tn 4, Pinhoe 3.
Fluxton 2, Sampford Peverell 1.
Lord's XI 5, Countess Wear Dyn 1.

DIVISION FIVE
Alphington 2, Awliscombe Utd 3.
Kentisbeare 4, Priory 0.
Otterton 1, Ottery St Mary 3.

DIVISION SIX
Woodbury 5, Ilminster Town 3.

DIVISION SEVEN
Central 5, Lyme Regis 2.
All other matches postponed

FIXTURES

SATURDAY, FEBRUARY 6th
PREMIER
Beer Albion v Feniton
Bow AAC v Honiton Town
Chard Town v Willand Rovers
Exwick Villa v Topsham Town
Heavitree United v Elmore
Newtown v Hatherleigh Town
Seaton Town v Newton St Cyres

DIVISION 1
Bickleigh v Wellington Town
Budleigh Salterton v Heavitree United
Lympstone v Witheridge
Sidmouth Town v Exmouth Amateurs
University v Alphington
Upottery v Colyton

DIVISION 2
Chulmleigh v Halwill
Exmouth Town v East Budleigh
Hemyock v Lyme Regis
Newtown v Culm United
University v Dawlish United

DIVISION 3
Chagford v Woodbury
Cheriton Fitzpaine v Tedburn St Mary
Clyst Valley v Newton Poppleford
St Martins v University
Thorverton v Lapford
Topsham Town v Langdon

DIVISION 4
Amory Park Rangers v Fluxton
Countess Wear Dyn v University
Honiton Town v Pinhoe
Lords XI v Sampford Peverell
Morchard Bishop v Bampton
North Tawton v Bow AAC

DIVISION 5
Feniton v Ottery St Mary
Halwill v Kentisbeare
Hatherleigh Town v Awliscombe United
Priory v Beer Albion
Sandford v Starcross Generals
Uplowman Athletic v Alphington

DIVISION 6
Dunkeswell Rovers v Ilminster Town
East Budleigh v Winchester
Silverton v Millwey Rise
South Zeal v Woodbury
Stoke Hill v Newton St Cyres
Whipton & Pinhoe v Royal Oak
Winkleigh v Exwick Village

DIVISION 7
Central v Tivvy Park Rangers
Colyton v Bradninch
Elmore v Wellington Town
Langdon v Offwell Rangers
Lyme Regis v Cheriton Fitzpaine
Pinhoe v Seaton Town

DIVISION 8
Ashwater v Sandford
Bampton v Lympstone
Cranbrook v Stoke Arms Utd
Ottery St Mary v Sidmouth Town

DIVISION 9
Axminster Town v Upottery
Exmouth Amateurs v Amory Green
Kentisbeare v Feniton
Lapford v Tedburn St Mary
Millwey Rise v Witheridge
Newton Poppleford v Honiton Town

BILL SLEE CUP
Tipton St John v Cullompton Rangers

PERRY STREET LEAGUE

by Howard Larcombe

HAWKCHURCH United conceded their customary two goals (11th game in succession) but still had far too much in the tank for lowly neighbours Thorncombe who are now without a win in 10 matches.

Jack Larcombe got on the end of a Jamie Harris free-kick to nod the Hawks ahead.

Jon Turner slotted home at the far post to double the lead before half-time.

Josh Short made it 3-0 soon after the interval and Gavin Herrod added a fourth.

The Thorns pulled one back through Karl Smith following a mix-up between keeper James Mitcham and centre-back Simon Herrod.

Smith grabbed his second when he latched on to a long through ball to make it 4-2.

But any thoughts of fightback were ended when Short nodded home his second.

Thorncombe were then reduced to 10 men when substitute Macca Whiteley was shown two yellow cards by referee John Thorne.

The Hawks cashed in and Gavin Herrod notched his 26th of the season before Larcombe rounded things off with his second, this time from the penalty spot.

Home manager Martin Bright picked out central midfielder Mark Herrod as his MoM.

The Thorns played with nine men for the last 20 minutes after Alex Atkins was forced off with a hamstring injury.

Next up for the Hawks is Saturday's Daisy Hutchings Cup quarter-final at Misterton (2pm).

Goals from Justin Gamble, Fabio Souza, Jack Murrel and Dan Awdesley saw FARWAY UNITED beat Winsham United Reserves for the third time this season and secure a home Tommy Tabberer cup semi-final at Eastlee Park.

Manager Andy Baily and his team turn their attention to the Ken Hodges Cup on Saturday and a quarter-final tie at home against Division Three outfit Perry Street Reserves (2pm).

Meanwhile a hat-trick from Kai Fletcher helped FARWAY UNITED RESERVES squeeze past hosts Fivehead 4-3 in the Bill Bailey Cup.

Darren Dabinett opened the scoring for the hosts who led 1-0 at half-time.

But Fletcher struck twice to put the Devonians ahead before Dan Rogers squared things up.

Matt Grant appeared to have won it for Farway in the 81st minute only for Rogers to net his second four minutes later.

The winner came from Fletcher in the first half of extra time.

The Farway second-string are back in the league action on Saturday with a trip to Barrs Lane to take on promotion-chasing Charmouth (2.30pm).

football tables

SWP Div One (E) (34)	Pld	Pts
St Martins	18	41
Tiverton Town Res	15	39
Teignmouth	17	35
University of Exeter	19	34
AXMINSTER T	24	33
Galmpton Utd	17	30
Alphington	19	30
Appledore	15	28
Budleigh Salterton	20	27
Exwick Villa	17	26
Crediton Utd	16	25
Newton Abbot Spurs	15	22
Brixham AFC	22	24
Bovey Tracey	20	22
SIDMOUTH TOWN	18	21
Totnes & Dartington	17	16
Liverton Utd	17	11
Okehampton Argyle	20	3

D&E Premier (30)	Pld	Pts
Newtown	13	34
Feniton	15	32
Honiton Town	15	31
Elmore	11	24
Topsham Town	11	24
Exwick Villa Res	16	21
Heavitree Utd	13	19
Newton St Cyres	14	17
Hatherleigh Town	10	14
Clyst Valley	15	13
Seaton Town	12	11
Beer Albion	14	11
Chard Town Res	16	11
Bow AAC	10	8
Willand Rovers Res	11	7

D&E Div One (24)	Pld	Pts
Exmouth Amateurs	12	31
Bickleigh	12	25
Sidmouth Town Res	12	22
University Res	9	21
Upottery	9	20
Wellington Res	12	16
Heavitree Utd Res	13	15
Westexe Rovers	13	15
Lympstone	14	12
Budleigh Salt Res	16	12
Colyton	9	10
Alphington Res	14	9
Witheridge Res	11	8

D&E Div Two (26)	Pld	Pts
Henry's Cronies	11	31
University 3rds	12	30
Chulmleigh	9	21
Cullumpton Rang Rs	11	20
Exmouth Town Res	9	19
Lyme Regis	10	15
Dawlish Utd	9	15
Newtown Res	9	15
Hemyock	11	13
Tipton St John	11	13
Halwill	13	4
East Budleigh	14	4
Culm Utd	9	3

D&E Div Three (26)	Pld	Pts
Chagford	14	29
Lapford	11	27
Axmouth Utd	12	25
Woodbury	10	24
Exmouth Amat Res	14	23
University 4ths	15	22
Cheriton Fitzpaine	12	19
Langdon	10	18
Clyst Valley Res	14	14
Newton Poppleford	12	13
Topsham Town Res	12	12
Tedburn St Mary	8	7
St Martins Res	13	7*
Thorverton	13	4

D&E Div Four (24)	Pld	Pts
Axminster Town Res	16	36
Bampton	10	24
Honiton Town Res	10	22
Lords XI	13	19
Countess Wear Dyn	15	18
Fluxton	13	17
University 5ths	10	16
Amory Park Rangers	9	14
Bow AAC Res	9	12
North Tawton	14	11
Morchard Bishop	12	11
Pinhoe	10	10
Sampford Peverell	11	6

D&E Div Five (24)	Pld	Pts
Otterton	15	35
Feniton Reserves	14	26
Uplowman Athletic	10	25
Kentisbeare	12	24
Ottery St Mary	11	23
Alphington 3rds	15	20
Awliscombe Utd	13	16
Priory	11	15
Beer Albion Res	14	15*
Starcross Generals	14	15
Sandford	9	12
Halwill Reserves	13	7
Hatherleigh Res	13	1

D&E Div Six (26)	Pld	Pts
Whipton & Pinhoe	10	30
Millwey Rise	11	27
Winchester	9	24
Royal Oak (Exeter)	13	22
South Zeal Utd	12	20
Newton St Cyres Res	7	19
Exwick Village	14	17
Winkleigh	9	14
Dunkeswell Rovers	14	13
East Budleigh Res	14	12*
Ilminster Town Res	15	10*
Woodbury Res	12	10
Silverton	12	9
Stoke Hill	10	6

D&E Div Seven (22)	Pld	Pts
Tivvy Park Rangers	10	26
Lyme Regis Res	14	25
Central (Exeter)	11	25
Offwell Rangers	13	24
Pinhoe Reserves	12	23
Elmore Reserves	11	16
Wellington Tn 3rds	14	15*
Colyton Reserves	14	14
Cheriton Fitzpaine Rs	9	13
Seaton Town Res	12	10
Langdon Reserves	12	7
Bradninch	10	2*

D&E Div Eight (22)	Pld	Pts
Bickleigh Res	14	30
Exmouth Spartans	15	29
Ashwater	11	25
Cranbrook	9	23
Sidmouth Town 3rds	11	22
K&M Polonia	12	19
Lympstone Reserves	15	17
Sandford 2nds	11	11
Stoke Arms Utd	12	9
Chagford Reserves	11	8
Bampton Reserves	9	3
Ottery St Mary 2nds	10	2

D&E Division Nine (22)	Pld	Pts
Upottery Reserves	12	33
Axminster 3rds	17	33
Newton Popp' Res	15	26
Lapford Reserves	12	22
Kentisbeare Res	15	21
Witheridge 3rds	11	18
Honiton Town 3rds	12	17
Exmouth Amat 3rds	14	15*
Amory Green Rov	11	14
Feniton 3rds	12	9
Millwey Rise Res	14	8
Tedburn St M Res	13	6

Perry St Premier (24)	Pld	Pts
Barrington	9	24
Beaminster	8	24
Shepton Beauchamp	9	20
Perry Street	6	16
Combe Reserves	12	16
South Petherton	7	15
Winsham Utd	12	14
Chard Utd	11	14
W & M Chinnock	12	13
Netherbury	13	11
Crewkerne Town	13	9*
Forton Rangers	11	5*
Lyme Regis Bantams	7	2*

Perry St Div 1 (24)	Pld	Pts
Hawkchurch Utd	11	28
Barrington Res	9	19
Misterton	10	18
Drimpton	7	18
Uplyme	8	13
Waytown Hounds	9	12
Pymore	8	11
Combe A	9	11
Beaminster Res	10	10
Ilminster Town Colts	9	7
Crewkerne Rangers	9	5
Thorncombe	9	2

Perry St Div 2 (24)	Pld	Pts
South Petherton Res	9	24
Shepton Beau Res	11	23
Merriott Rovers	9	22
Chard Rangers	11	22
Winsham Utd Res	13	21
Combe B	10	18
Farway Utd	10	18
Chard Utd Res	10	15
Hinton St George	13	12
Merriott Dynamos	10	10
Kingsbury Episcopi	15	7
Thorncombe Res	9	0

Perry St Div 3 (24)	Pld	Pts
Dowlish & Donyatt	9	24
Charmouth	10	19
Perry Street Res	8	18
Fivehead	11	18
Uplyme Reserves	10	17
Halstock	6	16
Netherbury Reserves	8	15
Drimpton Reserves	11	14*
Chard Rangers Res	9	13
Crewk Rangers Res	10	10
Ilminster Town A	10	6
Chard Utd All Stars	10	6
Farway Utd Res	11	4

youth football round-up

Win double for young Ax

AXMINSTER Town U8 v Central Wanderers & Central Wolves.

In the first game the Tigers led CENTRAL WANDERERS 5-0 at half-time with a hat trick from Toby James and a brilliant brace from Alex Dixon.

After changes on both sides at half time, Central were much improved and deservedly scored their only goal. Owen Clifton got the final goal to round off a fine 6-1 win.

The second game against CENTRAL WOLVES the Tigers give another positive performance and went on to win the game 4-2 with goals from Alex Dixon (2), Toby James and Finn Jenkins.

Seaton under 10s returned to action travelling to Brixington to play both the Blues and United.

First up they beat the BLUES 1-0 with a poacher's goal from Leo Gribble, but the score did not reflect their overall control of the game.

Midfielder Christian Pinnock and Aaron Hale carved the Blues defence apart to set up several chances with hard working Winger George Gait hit a post. Harvey Green and Adam Clinch were solid in defence.

Next up were UNITED who played took an early lead after some slick passing.

Defenders Thomas Brown and Max Neville stoodfirm in a first half where Seaton were under pressure.

However, Seaton were still dangerous on the break, with Henry Matthews causing all kinds of problems.

The second half saw Seaton start to turn the game around and United were pushed back.

Leo Gribble fired wide from an angle and George Gait again hit a post, before seeing a late penalty claim turned down as they slipped to a narrow defeat.

hockey chard

Six-hit Chard too strong

Yeovil & Sherborne B 1 Chard A 6

EVEN playing less than their best hockey, Chard Mens 2nds were too strong for a Yeovil side far weaker than that which turned out for drawn reverse fixture back in October.

Chard were two goals up with little more than five minutes on the clock, both scored by James Spurdle.

But Chard lost their sense of urgency, got careless with their passing and allowed the home side to pull a goal back from their first penalty corner.

The game became a more evenly balanced although it took three last ditch saves from the home keeper to prevent Chard restoring their two goal advantage.

But, on the stroke of half-time, Chard pressure earned successive penalty corners and from the second Jason Goddard, back after four weeks out with torn ligaments, applied the most delicate of touches to a shot as the ball looped up and into the net assisted by a deflection off a defender's foot.

It took a little time for Chard to get a grip on the game after the interval. However, when Goddard added the fourth from another penalty corner, Chard were comfortably in control.

Yeovil didn't manage an effort on target in the second half and rarely threatened with keeper Brad Williams almost a frozen spectator in the biting wind.

Further goals from captain Gareth Eggle and from Goddard, a touch in at the far post from another penalty corner, gave Chard the margin of victory their degree of control warranted, this after Yeovil's keeper had made two further fine saves to avoid a complete rout.

Harry Felgate turned in another impressive performance at right half.

Match sponsor; *Gordon Stoker & Son, Jewellers & Valuers.*

cricket pre-season news

Crewkerne gearing up

CREWKERNE Cricket Club are running a third XI for the first time this coming season in the Somerset League.

Home matches will be played at Wadham School.

The team will be competing in Division 9 South under the captaincy of Neil Staines.

Meanwhile the 1st XI under Ashley Lawrence, will be hoping to continue their recent success in Division 6 with Nick Keylock taking over from brother Richard as captain of the 2nd XI in Divison 8 (South).

There are also teams on Sundays in the Mid-Wessex League and mid-week in the Chard Evening League and also an Under-19 side.

Indoor Practices have begun at Wadham School on Monday nights from 7.30-9 pm.

For further details contact Secretary Nick Keylock on 07855-984854.

Junior practices supported by a Level 2 coach begin on Friday (February 5th) at the following times; 6-7 pm (years 2-5), 7-8 pm (years 6-7) 8-9pm (years 8-11).

Teams will be competing in the Mid-Wessex League in Under-10, 12, 14 and 16 matches.

For further details please contact youth co-ordinator Hamish Hodder 07890-176474.

rugby chard rfc

WITH GLYN HUGHES

Wash out! All three Chard teams off!

ALL three Chard senior teams had their scheduled matches postponed because of waterlogged pitches.

Next Saturday Chard 1st xv are at home to Teignmouth in South West Division One kick off 2 15pm and this is a really big game for Chard against another team in the bottom half of the league.

Teignmouth have put together some good performances in recent weeks so Chard will have to play well and 1st xv skipper Ryan Helliar is keen to get as many spectators as possible down to the club to cheer on the team.

The 2nd xv are at home to Keynsham at Crewkerne road and the 3rd xv are away at Wells. The colts are away at Weston.

All the six nations Rugby matches will be shown live in the club house on the large screen with the Scotland v England game kicking off at 4.30pm on Saturday which will be conveniently straight after the 1st xv match.

Youths beat the mud

THE Colts were due to welcome Avonvale in the Somerset county cup but the waterlogged pitches meant that that game was switched to Avonvale's ground in Bath.

Unfortunately things did not work out for the colts and they lost for only the second time this season going down 12-0.

Chard under 16 22 Bude 12

IN conditions more suited to mud wrestling Chard faced Bude in their first game for several weeks.

Bude opened up an early lead when they took full advantage of some sloppy Chard tackling to score the opening try.

Chard gradually got into their stride and handled the ball surprisingly well in the terrible conditions. Niall Crouch got their opening try which he also converted.

Max Mainwaring added a second try for Chard shortly before the half time break and Crouch again added the conversion points to put Chard 14-5 ahead at the interval.

Despite losing two players through injury Chard continued to be on top. Skipper Noah Carnell led by example and was instrumental in setting up Chard's third try which this time went unconverted.

The Bude three quarters looked dangerous when they had the ball and it was no real surprise when one of their centres went over for their second try

Crouch added a late penalty for Chard which rounded off the 22-12 victory.

◆ **IT'S HERE SOMEWHERE:** Chard and Bude under 16s battle for possession in Saturday's mudbath. *Photo by GAVIN SMILLIE*

netball honiton

Battling Blazers hold Otters

Division One;

Uplowman 44 Tip Top Trees 35, Otters 17 Flamingos 44, Hi Q 23 Sidmouth Toucan Chicks 17.

A FULL week of fixtures although Signs South West were unable to fulfil their fixture against JD Tyres who picked up their first three points of the season and SSW were deducted three points under the league rules.

At the top of the table Hi Q maintained their 100 per cent record with a hard fought 23-17 victory over Sidmouth Toucan Chicks. It was a game of strong defence with mum and daughter defensive combination for Hi Q, Sharon and Jazmin Chester, playing well whilst the Chicks GK, Danni Walters, also did well.

Flamingos dented Otters hopes of a top two finish with a convincing 44-17 victory in which Trish Warwick played a leading part.

Uplowman had to work hard for their three points against Tip Top Trees for whom Jess Jeffery had another fine game. With Sarah Fry playing well, Uplowman finished winners by 44-35

Division One	Pd	GD	Pts
Hi Q	11	229	33
Flamingos	10	207	28
Uplowman	10	174	28
Otters	10	75	22
Sidmouth TC	11	-88	16
Tip Top Trees	10	-158	9
Signs SW	10	-144	4*
JD Tyres	11	-295	4

Division Two;

Howden Hawks 21 Sidmouth Toucans 34, Otter Valley 14 Beer Blazers 14.

THE biggest surprise of the evening was the game between Otter Valley and Beer Blazers.

Although Beer finished the evening still looking for their first win, they had picked up two points from the draw.

With Pippa Wyatt playing well for Otter Valley, they started the final period 11-9 in front. But the Blazers came back strongly, with Gemma Langham playing well, and forced a 14-14 draw.

Nearer the top of the table Howden Hawks were in action against Sidmouth Toucans. With Louise Neilson in great form Toucans stormed into an early lead and never looked back, despite good play from Naomi Cook for Hawks.

Division Two	Pd	GD	Pts
F & P Panthers	11	175	31
Howden Hawks	10	73	24
Sidm'th Toucans	11	36	22
Otter Valley	10	38	20
Pixies	10	-39	18
Blackdown Ladies	11	-59	17
Swaggermamas	10	-77	13
Beer Blazers	11	-147	2

darts round-up

COLYTON & DISTRICT RESULTS (1001/PAIRS FIRST):

Week 13: Seaton Saints 1(1) Kings Arms 4(5); Colcombe C 1(1) Seaton FC B 4(5).

Week 14: Kings Arms B 1(1) Seaton FC A 4(5).

Mick Vincent Cup *(at Seaton FC)*

PRELIM: Vault 4 Golden Hind 0.

QF: Seaton FC A 4 Kingfisher A 1; PJ's 4 Beer Club B 3; Kings Arms B 4 Kingfisher B 3; Seaton FC B 4 Vault 1.

SF: Seaton FC A 4 PJ's 1; Seaton FC B 4 Kings Arms B 2.

Final: Seaton FC A 4 Seaton FC B 0.

HIGHEST MAKEOUTS: 112 & 106 Alex Anning (Seaton FC A), 107 Conor Cottrell (PJ's), 102 Matt Eates (Seaton FC B).

180s: Ed Coutts (Vault).

1001/Pairs	Pld	Pts
Seaton FC A	13	58
Seaton FC B	13	52
PJs	13	45
Kingfisher A	12	31
Golden Hind	13	31
Kings Arms B	13	30
Beer Club B	12	28
Vault	12	25
Colcombe C	12	16
Kingfisher B	13	15
Seaton Saints	12	14

Singles	Pld	Pts
Seaton FC A	13	62
Seaton FC B	13	54
Kings Arms B	13	47
Kingfisher A	12	43
PJs	13	41
Golden Hind	13	37
Kingfisher B	13	32
Beer Club B	12	31
Vault	12	31
Colcombe C	12	20
Seaton Saints	12	16

starter's orders running

Mud, mud and more mud!

CHARD ROAD RUNNERS
with Paul Masters

RICHARD Clifton and Paul Masters headed off for an early start to Stanton Drew Stone Circle for the start of the 'Rok the Stones' Self Navigation Trail Marathon.

With all the rain over the last month the going was not looking good and it was a great surprise to be starting the run in feint sunshine, but the subject of the day was mud!

Heading off in the early wave was Masters, with map in hand it was all about getting round as a team without getting lost.

So 6hrs and 10 minutes later after slipping, fallin and squelching he was smiling all the way to the line

Clifton, setting off with the 2nd wave took to the front from the off finishing 2nd in age group in a time of 4hr 50min.

AXE VALLEY RUNNERS
with Dave Mutter

A TOTAL of 143 runners set off at 6pm on Saturday evening from South Brent to run the WILD NIGHT RUN on Dartmoor over 10 miles of mud, tracks and some road.

The race was won by Michael Robinson in 1:11:47. AVR Graham Newton was very pleased to finish in 1:34:38, 28th position overall and the first male vet over 60.

◆ **TOUGH GOING:** Richard Clifton ploughs on through the Rok the Stones event.

tee off golf news

One point clear

AXE CLIFF *with Peter Motson*

THE Seniors section played their latest Winter League match which proved to be a close competition with the following results; 1st with 32pts were T Jessup (20 hc) & A Bishop (27 hc), 2nd with 31pts were B Polley (16hc) & T Wright (22hc) and in 3rd with 30pts were D Lacey (22hc) & T Strong (6hc). Rob Grove recorded the only 2.

angling
ilminster aa

Tomkins at the double

TWELVE Ilminster AA members were back on the Dillington pond for round seven of the Royal Oak League on Sunday.

Lots of small fish were caught and the leading weights were good.

Ashley Tomkins made it two wins on the trot with 13lb 6oz of roach and chublets on the pole from peg 17, and Scott Russell made it a Tackleuk top two with 10lb 8oz of small fish on the pole with maggot and caster from peg 8.

Graham Field filled the third spot with 9lb 1oz of mainly roach from peg 6.

After seven matches Graham Field tops the league with nine points followed by Robin Cox on 12 and Justin Charles on 14.

It's Ilminster AA's Open match next Sunday and the draw is at the Royal Oak at 8.30am.

Sections
A – Robin Cox (Ilminster) – 5lb 15oz
B – Baz Morgan (BAZ Angling) – 8lb 14oz

Jack high bowls news

More national success

HONITON *with Julie Grant*
HONITON ladies achieved success in national and county competitions last week and are now quarter finalists in the Yetton Trophy and semi finalists in the county top club.

Down to the last eight clubs in England, the Honiton ladies were victorious 85–69 against TAUNTON DEANE with both away rinks winning; Judith Broom, Lynda Dommett, Joan Heard and Sue Evans, Rosemary Hirons, Berry Maynard, Yvonne Rayner and Carole Binmore.

The home rinks of Ann Brown, Ann Hillyear, Carol Smith and Julie Grant, Sally Spreadbury, Rita Barwick, Brenda Harris, sub Ruby Veitch and Shirley Hiscocks kept it tight to help the overall win.

The very next day, against TORQUAY UNITED, the holders of the county top club title, Honiton ladies, recorded an excellent win with victories in the three home disciplines won to earn a place in the semi final.

Earlier in the week Honiton Ladies got six points out of ten in the county Foxlands league against top of the table TORBAY. Top rink was Ann Brown, Ann Hillyear, Yvonne Rayner & Julie Grant 23–16.

In the mixed friendlies Honiton carded two wins. NOMADS were defeated 77–71.Top rink Yvonne Williams, John Mabbott, Richard Chapple & captain Alan Fuller 23–10.

BUDLEIGH faired no better with Honiton winning 58–23, top rink, with an amazing 32–10 scoreline, were Yvonne Williams, David Downs, Carol Armitage & Heather Chambers.

The men's friendly team also had success beating the Vice Presidents Association 91–76. Outstanding top rink were David Tooley, Barrie Singleton, Tony Williams & Malcolm Seabourne 36–14.

AXMINSTER *with David Harris*
WE suffered defeats in both of our recent mixed friendlies.

First we lost 28–44 at BUDLEIGH with no winners, before going down 45–48 at home to MADEIRA with a win for Phil White, Margaret Brown, Malcolm Denslow & George Mabon.

In the men's over 60s Devon League we suffered a 67–85 defeat at the hands of MADEIRA despite good wins for the away rink of David Harris, Malcolm Denslow, Bob Sherborne & Norman Denslow (25–17) and the home rink of Mike Hennegan, Sid Milburn, Doug Looskan & John Gough (19–11).

The Ladies lost their County 'Lanes' match against ISCA 44–74 despite both home rinks winning; Margaret Stancliffe, Margaret Ball & Joan Quick (14–12) and Lou Harris, Denise, & Margaret Crompton (16–12).

The Ladies, who are suffering badly from a lack of support, also lost a triples friendly 53–37 at MADEIRA despite a good win for Joan Quick, Joe Barnish & Ann Clayton. Sadly a Ladies friendly had to be cancelled through lack of players.

Roger Legg, David Harris & Bob Sherborne were selected for Devon against Somerset in a recent six-rink match at Isca and, despite losing by seven shots, were one of four winning rinks.

Meanwhile, John Packham Eric Skeemer & George Mabon recently represented Devon Vice Presidents, again against Somerset, with similar results.

ILMINSTER *with Des Maull*
ON SATURDAY Ilminster men defeated WATCHET 40–28 in the double rink. Details: Home, Tony Peterson, Rowland Garland, Will Anderson & Paul Denslow 17–11; Away, Peter Bromfield, Kevin Hamilton, Peter Mattravers & Steve Turner 23–17. Ilminster now play MINEHEAD in the next round.

Also on Saturday the ladies played Purnell, also in the double rink with Ilminster winning 45–42. Details: Home, Margaret Evans, Ann Truscott, Sue Spurway & June Checketts 21–17; Away Dot Whelan, Sarah Lightfoot, Heather Grinter & Penny Stow 24–25.

On Sunday Ilminster were home to Bridgwater in the Somerset and Devon mixed league with Ilminster winning one rink, losing one but winning overall 47–38. Details: Val Dargue, Anthony Bickle, Roy Orme & Roger Lench 25–14; Brian Welch, Steve Peasland, David Pugh & June Checketts 22–24.

Also on Sunday Ilminster's Tony Peterson was beaten 21–18 byLevi Hembrow from Taunton Deane in the County Singles.

CREWKERNE smbc
with Gordon Bodily
Our first fixture of 2016 brought the visit of SOUTH PETHERTON smbc to play a mixed friendly on January 18th.

Scores; Gwen Saunders, Tricia Harris & Bill Green 9–11. Mikki Simmonds, Carol Thackaberry &John Lacey 7–10. Gordon Bodily, Kathy Bonney & Sid Crisp 5–9. Julia Davies, Pat Crisp 7 Dave Wallis 15–4. Final score Crewkerne 36 South Petherton 34.

snooker seaton & dist

Wonderers held

ALL three matches in the Seaton & District Snooker League ended in draws this week .

League leaders The Wonderers will be disappointed to have been held 3–3 at home by Colyton ExCons with Eddie Bonetta,the league's senior player, taking a frame off Graham Ward.

The other two matches ran very much to form, but with Chard IZZA147 not fielding their 'A' rated captain they missed the opportunity to gain on all the other teams.

Results; (January 26th); Chard Casuals 3+2 Colyton TC 3+0, Colyton Feds 3+0 Chard IZZA147 3+0, Honiton Wonderers 3+0 Colyton ExCons 3+2.

Table	Pld	Pts
Wonderers	11	52
Chard IZZA147	11	41
Colyton Feds	12	40
Colyon TC	11	35
Colyton ExCons	10	28
Chard Casuals	11	24
Honiton WMC	10	8

B.Miller Cup	Pld	Pts
Colyton TC	11	73
Wonderers	11	60
Chard IZZA147	11	55
Chard Casuals	11	50
Colyton Feds	12	48
Colyton ExCons	10	40
Honiton WMC	10	12

◆ GOOD PERFORMANCE; Eddie Bonetta

on the fronter – skittles round-up

COLYTON LEAGUE
Div 1; Honiton Con D 400 (D Wakley 81) Gerrard A 380 (R Gay 66); Lamb B 324 (B Dicks 67) Tuckers Arms B 324 (Lorna Gould 67); Hon WMC A 336 (S Pye 64) New Inn A 346 (A Herbert 81); Cloakham B 342 (L Summers 63) Red Lion Cavaliers 360 (D Thompson 68); Colcombe A 432 (S Marks 83) Axe Con A 421 (J Trivett 80); Colyton Club A 357 (S Berry 66) Lamb A 355 (S Pomeroy, P Pomeroy 66); Vine B 356 (D Pratt 62) Sidbury Stones 347 (P Barham 68).
Div 2; Gerrard B 321 (J Tucker 60) Beer B 261 (M Archibold 50); Ship C 377 (V Trivett 71) Eagle Tavern 377 (C Hutchings 88); Volunteer A 320 (M Gillard 58) Honiton Converts 315 (S Lapping 59); Red Lion A 428 (Maggie Miller 79) Cloakham Wanderers 406 (G Hayball 85); Seaton AFC A 374 (M Searle 72) Colcombe Beerboys 366 (G Westlake 72); Mountbatten Whites 346 (E Williams 62) Offwell A 365 (D Spragg 70); Wheelwright A 322 (P Hammett 63) Vine A 328 (C Every 64).
Div 3; Beer A 315 (M Howe 58) Tuckers A 320 (M Huskins 63); Red Lion Sid 355 (J McQueen 66) Beer Albion 370 (M Graham 69); White Hart B 327 (G Binmore 60) Honiton Con BTB 323 (A Wheatley 59); Beer Vikings 340 (P Cobbold 67) Ship A 343 (D Minchin 68); Sidbury Village inn 349 (G Ruck 66) Wilmington Harts 345 (J Woollacott 75); Three Tuns Hammers 393 (O Rice 74) Colcombe B 349 (M Bleaken 64).
Div 4; Rising Sun B 333 (K White 61) Honiton Con A 354 (K Kelly, F Crabb 64); Axe Inn A 321 (M Lewis 66) Vine Nomads 321 (K Munt 59); New Inn B 310 (S Davey 61) Seaton AFC B 304 (D Park 59); Winstons A 333 (F Kimble 63) Rising Sun A 353 (A Baldwin 66); Kings Arms A 313 (K Tozer 69) Kingfisher A 335 (A Parsons 70); Honiton Conartists 348 (D Jones 71) Honiton WMC B 341 (W Morgan 72).
Div 5; Axminster AFC A 401 (D Morgan 81) Heathfield A 371 (D Crabb 72); Offwell Rejects 332 (M Riggs 60) Colyton Club B 333 (S Riley 62); PJ'S Koots 386 (J Miles 76) Old Inn Kings 308 (S Fuller, O Fuller 54); Honiton Con Raiders 327 (T Foster 69) White Hart A 309 (S Dove 57); Kingfisher B 285 (B Dowell 55) Beer C 265 (H Cornell 51); Heathfield B 320 (Marion Fletcher 64) PJs Pirates 370 (A Walsh 67).

AXMINSTER LEAGUE
Men's Ellis Shield 2nd Round; Hawk H/C's 283 (N Herrod 85) v Ax Inn Jokers 288 (A Churchill 71) Colcombe Nomads 219 (R Fielder 66) v Gerrard D 226 (D Randall 49) New Inn C 248 (B Johnson 57) v Thorncombe A 215 (M Stead 58) Red Devils 388 (D Huntley 80) v Gerrard B 302 (J Fossey 57) Lamb Spartans 295 (C Miller 59) v Lamb Shanks 196 (P Herrod 44) Tuckers C 272 (N Ball 58) v Old Inn Kilm B 236 (P Dimond 49) Thorncombe C 282 (C Ellis 62) v Ax Con Rebels 342 (W Phillips 65) Red Lion D 328 (J Hoole 62) v WH Wilm A 301 (R Perkins 68) Lamb A 242 (N Jones 57) v Kingfisher A 193 (K Thomas 41) Gerrard A 197 (S Riley 46) v The Feds 230 (C Challis 47) B&Gs 306 (M Enticott 66) v New Inn A 219 (M Micklewaithe 49) Green Army 262 (M Pidgeon 68) v Thorncombe Drifters 293 (P Waller 60).
Round 3 (to be played on Tuesday, February 16th); Thorncombe Drifters v Ax Inn Jokers B & G's v Gerrard D The Feds v New Inn C Lamb A v Red Devils Colcombe B v Lamb Spartans Old Kilm A or Wootton Cowboys v Tuckers C Colcombe A or Sidmouth Arms v Ax Con Rebels Red Lion D v Ax Inn A.

Division One	Pld	Pts
Red Lion Red Devils	16	28
B & Gs	16	26
Ax Con Club Rebels	15	20
Lamb Spartans	16	20
Tuckers B	15	17
Thorncombe B	15	16
Sidmouth Arms	16	15
Thorncombe Drifters	16	14
Green Army	16	12
Tuckers C	15	12
Old Inn Kilmington A	16	12
The Feds	16	11
Red Lion D	16	10
Lamb A	16	7

Division Two	Pld	Pts
Wootton Cowboys	16	26
Gerrard D	16	22
Red Lion C	16	18
Colcombe A	16	16
Thorncombe C	15	16
New Inn Kilm C	16	16
White Hart Wilm A	16	16
Gerrard A	16	16
New Inn Kilm A	15	14
Axe Inn Jokers	16	14
Cloakham Stars	16	14
Axminster Town AFC	16	13
Thorncombe A	16	11
Hawkchurch Halfcuts	16	10

Division Three	Pld	Pts
Kings Arms Seaton A	15	22
Tuckers Maggots	16	22
Old Inn Hawkchurch A	16	22
Old Inn Kilmington B	16	18
White Hart Wilm B	16	18
Gerrard B	16	16
Wootton Sherberts	16	16
Axe Con Club A	16	16
Lamb 49s	16	14
Old Inn Hawkchurch IV	15	14
White Hart Warriors	15	14
Colcombe B	16	12
Red Lion B	16	12
Tuckers Y	15	4

Division Four	Pld	Pts
Colcombe Nomads	13	19
New Inn Kilm Hawks	14	18
King Wingers	12	16
Ship Rotary	13	16
Axe Inn A	11	14
Gerrard C	13	14
Bottle Inn	13	12
Kingfisher A	13	12
Seaton Bowling A	10	9
Lamb Shanks	13	9
Winston Wobblers	13	6
Tuckers Arms A	12	5

Ladies League - Jan 25th results.
Div 1; Colcombe A 358 (S Foxwell A Ogden 67) v Ax Inn A 395 (J Palmer 76) Wotnots 378 (R Rattenbury 74) v Bees Knees 347 (S Russell 68) B & J's Cloakham 324 (B Roberts 62) v Cloakham A 329 (C Carslake 63) Perfect Pins 357 (C Reynolds 73) v Seaton BC 350 (A Wright 63) New Inn B 279 (M Gardner 53) v Red Lion A 286 (J Flint 51) Rousdon Ladies 300 (S Millman 64) v Gerrard Guzzlers 306 (R Hallworth 58) Tuckers C 287 (S Montgomery 52) v New Inn A 315 (P Hurford 57).
Div 2; Red Lion Rabble 350 (F Bagge 64) v Old Inn Kilm A 374 (L Beer 71) Seaton FC 302 (T Kenworthy 63) v Thorncombe Newtops 322 (C Bull 69) Colcombe Angels 269 (J Binmore 49) v Colcombe Girls 298 (E Jones 58) Thorncombe A 305 (K Gaylard 58) v Cloakham Castaways 295 (H Ebdon 52) Tuckers A 311 (M Hurford 57) v Colcombe B 319 (J Love C Collier 58) Ax Inn Allsorts 271 (L Pursey 51) v WH Wilm A 263 (A Monkhouse 50) Gerrard A 282 (L Smith C Thurston 50) v Tuckers B 255 (K Laing S Laing 48).

Ladies Division One	Pld	Pts
Wotnots	17	32
Axminster Inn A	17	28
Red Lion A	17	20
Perfect Pins	17	18
Rousdon Ladies	17	18
New Inn B	17	18
New Inn A	17	18
Colcombe A	17	16
Gerrard Guzzlers	17	14
Seaton Bowling	17	14
Bees Knees	17	12
Tuckers Arms C	17	12
Cloakham A	16	10
B & Js	16	6

Ladies Division Two	Pld	Pts
Thorncombe Newtops	16	26
Colcombe Girls	17	26
Colcombe B	17	25
Tuckers Arms A	17	22
Gerrard A	16	22
Red Lion Rabble	17	20
Thorncombe A	17	16
Cloakham Castaways	17	14
Tuckers Arms B	17	14
White Hart Wilm A	17	12
Colcombe Angels	17	11
Old Inn Kilmington	17	10
Seaton FC	17	10
Axe Inn Allsorts	17	8

CREWKERNE & DIST

Division One	Pld	Pts
Super Sexy Six	13	132
Headhunters	13	121
Lost Boys	13	104
Stray Cats	13	79
Football Club	13	75
The Coachmen	13	74
Rollers	13	71
King Willy Dogs	13	67
Royal Oak Drimpton	13	60
Mighty Ducks	13	58
Brewers Bees	13	56
Loud & Proud	13	39

Division Two	Pld	Pts
Sports 92	12	100
Acorns	12	96
Rugrats	12	91
Raptors	12	81
Pinbusters	12	77
Perrott Monkeys	11	69
HillBillys	12	66
Chis Colts	11	58
Skimmers	12	57
Fryers	12	46
Concorde	12	39

Division Three	Pld	Pts
Oakley Doakleys	13	102
Fudders	13	102
Admiral 6	13	95
Ugly Ducklings	13	93
Muppets	13	92*
Sandbaggers	13	82
Kings men	13	73
The Likely Lads	13	71
That's Wassap	13	68
Beer Leg Boys	13	67
Willy Low Flyers	13	59
Rotary	13	26

ILMINSTER & DIST

Nomination Grp A	Pld	Pts
Flying Turkeys	8	79
Royal Oak Faces	8	65
Rockey's Rollers	8	64
Nomads	8	60
Ashill Inn	8	47
Ashill Boys	8	45
Flying Turkeys All Stars	8	33
King's Head	8	28
Wyndham Clangers	8	11

Nomination Grp B	Pld	Pts
Crown Crusaders	8	83
Cricketers	8	69
Bell Broadway	8	59
Hatch Beagles	8	57
Wyndham Warriors	8	50
Floaters	8	46
Bell A	8	36
Ilton Choppers	8	21
Hatch Eggs	8	11

EAST DEVON HUNT

Division One	Pld	Pts
Culm Vale	16	22
Marvels	13	20
Auctioneers	14	20
Ur Arrs	14	18
Talaton	16	18
Blacksmiths	14	16
Sutton Wanderers	14	14
Sidford	15	12
Foxenhole	12	10
Upottery	13	10
Night Owls	13	8
Zulu Warriors	14	8
Perkins Village	12	4

Division Two	Pld	Pts
Keepers	15	23
Marsh Green	14	20
Breakways	14	18
A Team	15	18
Awliscombe Shoot	12	16
Honiton Clyst	15	16
Latecomers	13	13
Tuckers Arms	13	12
Cocks & Hens	14	12
Stags	14	12
Jack's Lads	14	9
Axe Valley	15	8
Broadclyst	14	7

Division Three	Pld	Pts
Top Cats	13	22
Brooksiders	15	20
New Inn	15	18
Bakers 8	12	14
Yoyo's	12	14
Guys & Gals	13	14
Golddtops	14	14
Here for the Beer	14	12
Yetties	15	12
Bashers	9	10
Alley Cats	15	10
Maynards	11	8
Cee Dee's	14	4

Top Scores; Dom Wegner (Stags) 97, Helen Brown (Maynards) 92, Steve Webber (Breakaways) 90, James Perryman (Guys & Gals).

cribbage news

LYME REGIS
Results – January 25th: Old Inn Kilm 3 New Inn Kilm B 2, Ship Inn LR 3 Gerrard Arms 2, Axminster Inn 2 Beer Club 3, Stepps 1 Lamb Swans 4, New Inn Kilm A 2 Talbot Arms 3, Nags Head 1 Axminster Con Club 4.

Beer Leg; Old Inn Kilm 0 New Inn Kilm B 3, Ship Inn LR 1 Gerrard Arms 2, Axminster Inn 2 Beer Club 1, Stepps 2 Lamb Swans 1, New Inn Kilm A 1 Talbot Arms 2, Nags Head 0 Axminster Con Club 3.

Fixtures (Feb 8th); Axminster Inn v New Inn Kilm B, Steps v Gerrard Arms, Lamb Swans v Beer Club, New Inn Kilm A v Nags Head LR, Royal Oak v Talbot Arms, Old Inn Kilm v Axminster Con Club.

League table	Pld	Pts
Lamb Swans	19	55
Gerrard Arms	18	54
Stepps	19	53
Axminster Con Club	17	47
Beer Club	19	47
Nags Head	18	46
Old Inn Kilm	19	46
New Inn Kilm A	18	46
Ship Inn LR	18	44
Royal Oak	18	44
Axminster Inn	19	41
New Inn Kilm B	18	37
Talbot Arms	18	35

Beer League	Pld	Pts
Axminster Con Club	17	33
New Inn Kilm A	18	32
Royal Oak	18	32
Gerrard Arms	18	31
Talbot Arms	18	28
New Inn Kilm B	18	28
Lamb Swans	19	28
Axminster Inn	19	27
Old Inn Kilm	19	26
Stepps	19	25
Ship Inn LR	18	23
Nags Head	18	22
Beer Club	19	22

HONITON
Results – January 28th: Blacksmith Arms 3 Workingmens B 5, Feniton Soc A 6 Vine Inn B 2, Honiton Inn B 3 Thirsty Farmer 5,Vine Inn A 5 Feniton Soc B 3, Workingmens A 4 Honiton Inn A 4.
Captains;Audrey Hawkins 0 Maureen Pendrick 1, Julie Bath 1 Hedley Hawkins 0, Lorraine White 1 Mike Dent 0, Rita Freemantle 0 Brenda Flood 1, Steve Pettitt 0 Julie Davis 1.

Fixtures (Feb 4th); Blacksmith Arms v Workingmens A, Feniton Soc B v Honiton Inn B, Honiton Inn A v Feniton Soc A, New Fountain v Vine Inn A, Workingmens B v Thirsty Farmer.

League table	Pld	Pts
Blacksmiths Arms	18	85
Workingmens A	17	76
Thirsty Farmer	17	70
Feniton Soc B	17	70
Workingmens B	17	70
Vine Inn B	18	69
New Fountain	17	69
Feniton Soc A	17	68
Vine Inn A	17	63
Honiton Inn B	17	62
Honiton Inn A	18	58

Captains Cup	Pld	Pts
J.Bath	17	12
J.Davis	17	10
H.Hawkins	18	10
B.Flood	17	9
M.Dent	18	9
R.Freemantle	17	9
A.Hawkins	17	8
L.Hawkins	17	8
L.White	17	8
M.Pendrick	17	8
S.Pettitt	18	4

ROSE MOTORS
YOUR NEXT CAR COMES WITH 12 MONTHS WARRANTY
(under 10 years or 100k miles)
TURN TO PAGE 51 TO SEE OUR STOCKLIST
Phone: 01297 444477 | Web: www.rose-motors.co.uk

Pulman's View SPORT

CONTACT OUR SPORTSDESK

email howard@pemedia.co.uk or call Howard Larcombe on 01297 446152

climax
✓ Windows ✓ Doors ✓ Conservatories
✓ Roofline ✓ Continuous Guttering
✓ Sarnafil Flat Roofs
Phone 01297 35053
www.climaxwindows.co.uk

◆ **FIRST SEASON**: The Care Homes South West team which competed in Division One of the inaugural Leisure Leagues Six-a-side competition at the Axe Valley Community College.

Heads up!

◆ **MATCH ACTION**: Title favourites Tiverton Town Reserves were head and shoulders better than Axminster Town in their 3-0 South-West Peninsula League victory at Tiger Way on Saturday. *Match report inside on page 53*
Photo by ANDREW GRAHAM

Jimmy Green

Lower Fore Street,
BEER 01297 625125

SKI WEAR SALE
UP TO 60% OFF
Beer Shop is open 7 Days a Week - 11.00AM - 4.00PM

SALOMON HELLY HANSEN BOLLE BLOC

Great offers in store or ONLINE@ www.JimmyGreen.co.uk

Published by Capital Media Newspapers Limited, Unit 3, St Michael's Business Centre, Church Street, Lyme Regis, Dorset DT7 3DB. Telephone: 01297 446057. Fax: 01297 444981. E-mail: pemedia@pemedia.co.uk
Printed by Newsquest, Fleet House, Hampshire Road, Weymouth, Dorset DT4 9XD